

LAT. 1 SUB. 13 S.S. 22
 DEVELOPMENT, INC. OCT. 16 1956
 BK No. K-38 PROJ. # C26-62

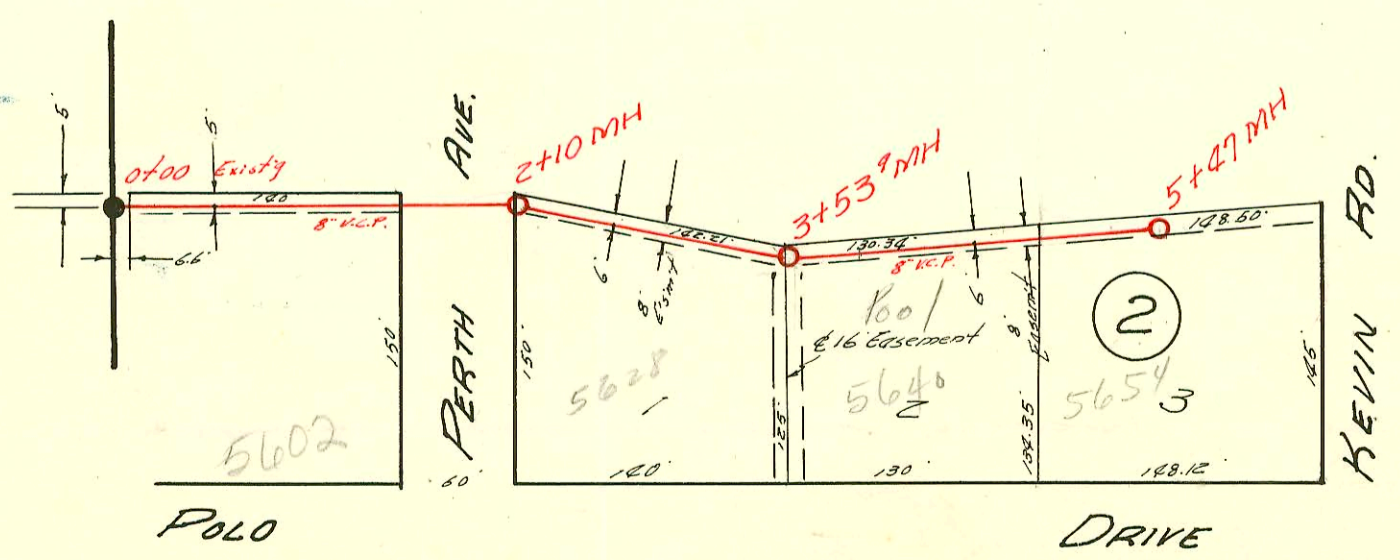

LAT. 46 D.C.S. #2 S.S. 12
 UTILITY CONTRACTORS, INC. OCT. 16 '56
 BK NO K-36 PROJ. NO. C26-51

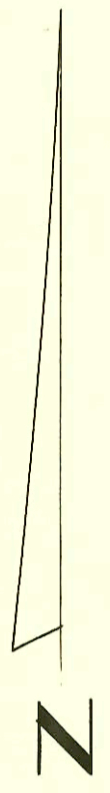

CONSTRUCTION RECORD						SERVICE RECORD						
STATION	ELEVATION		Depth	MANHOLE	4-INCH "Y" BRANCHES		No. of Permit		House Number		DATE OF PERMITS	
	Ground	Grade			North West	South East	North West	South East	North West	South East	North West	South East
0+00	119.2	111.0	8.2	Existing MH	+51°		6350		1602 n. Athenian		3-6-58	
						+78°	#3066		1601 Womer Dr.		11-16-56	
1+00	122.4	111.2	11.2		+35.5	+33.5	6815	3231	1607 n. Athenian	1609 Womer	5-7-58	2-11-57
2+00	120.8	111.4	9.4		+20.6	2+18.6	3223	#3221	1618 n. Athenian	1617 n. Womer Dr.	12-3-56	5-3-50 12-3-56
3+00	121.1	111.6	9.5	2+996								
					4" 8" 4" 40 3+107	+103°	2000-01403 #3061		1626 n. R. Athenian		6-15-50 INSTALL CO	
					3+956		3284		1624 n. Athenian		11-16-56	
4+00	121.6	111.8	9.8			+102.3		3283	1633 Womer		12-6-56	
					+84.6	+82.6	#2788	#2724	1642 n. Athenian	1641 Womer	10-17-56	10-22-56
5+00	121.1	112.0	9.1			+80.5		3196	1649 Womer		11-29-56	
					+94.5							
6+00	121.5	112.2	9.3									
				6+017								
7+00	122.1	112.4	9.7		+89.6	+87.6	3390	3682	1710 Athenian	1657 Womer	12-20-56	11-24-58
					+68.4	+66.4	4222	4221	1728 Athenian	1703 Womer	4-1-57	4-1-57
8+00	121.0	112.6	8.4		+63'	+61'	4364		1726 Athenian		4-25-57	
9+00	120.8	112.8	8.0									
				9+002								
10+00	120.8	113.0	7.8		+53.8	+51.4	4687		1724 Athenian		6-13-57	
					10+46.4							
					10+80.5	10+44.4	8287	26933 #3261	1742 n. Athenian	1721 B Womer	7-22-53	1-24-91 1-10-57
11+00	121.0	113.2	7.8		+31.8	+29.8	4159		1750 Athenian		4-3-57	
12+00	121.4	113.4	8.0									
				12+006		8" stub N						

LAT. 46 D.C.S. #2 S.S. 12

0+00	208.7	197.2	11.5	Existing man Y North Y South		+63.8						
1+00	206.0	197.3	8.7									
2+00	204.8	197.4	7.4	2+10°		2+54	66139		5628 Polo Dr.		11-28-58	
3+00	203.2	197.5	5.7			+104°						
	202.5	197.5	5.0	3+53.9		+84.8	6967		5640 Polo Dr.		5-16-58	
4+00	201.6	197.6	4.0			+35.9	2881		5654 Polo Dr.		10-25-56	
5+00	200.5	197.7	2.8									
	199.3	197.7	1.6	5+47°								

279 Top 1719 Womer Dr. Richard LaFoy Jr. 10-17-56
 2787 base - 1702 n. Athenian - 10-17-56 - LaFoy Jr. (Daytone)
 2790 Top 2711 Womer 10-17-56 Richard LaFoy Jr.
 3213 Top - 5628 Polo - Leo Griffin - 11-30-56 (2+93.9) R
 #3222 Top - 1625 Womer Dr. - Richard LaFoy Jr. - 12-3-56 (3+12.2)
 4500 6" x 8" Y - 1735 Womer Dr. LaFoy - 7-19-57
 #14175 Top - 1215 Womer Dr. LaFoy - 5-11-61 - (4+82)
 (Special fee 500 PR Rec # 58974 - 5-11-61)
 4041 Top - 5602 Polo Dr. - 3-11-57 - Dean Lee (Muglin)
 4041 Top - 5602 Polo Dr. - 3-12-57 - Dean Lee
 4687 - 6" x 8" Y - 1734 n. Athenian - 6-17-57 - Ol' Hearing
 5171 Top - 5631 1/2" plus special fee 50.00 8-29-57 more Robert
 5172 Top - 5631 5/8" plus special fee 50.00 8-29-57 more Robert
 2843 - V - 1742 Athenian - 4-20-57 - New
 2698 - Top - 5640 Polo Dr. Griffin Pkg. 5-16-58