

PRIVATE EXTENSION @ Barbara and Seneca  
 MID-STATES CONST. CO. NOV. 26, 73  
 BK. NO. 99-JK-73 Proj. NO. BHK.B.50306360

I-23A

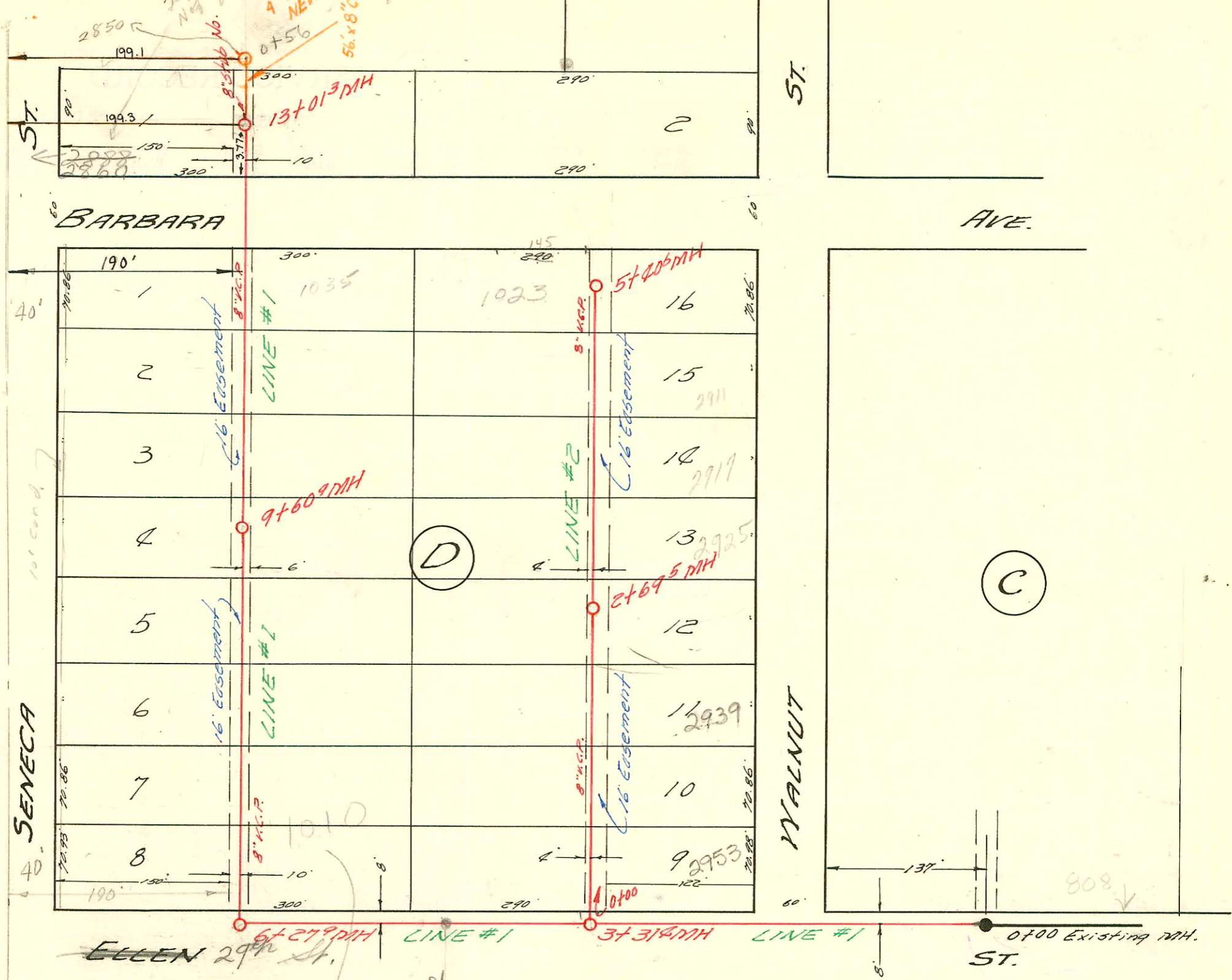
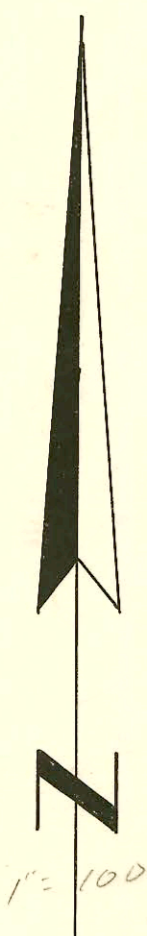

LAT. 10 SUB. 4 S.S. 22  
 UTILITY CONTRACTORS, INC. NOV. 9 '56  
 BK NO. K-43 PROJ. NO. C26-89

(was 12th Street)

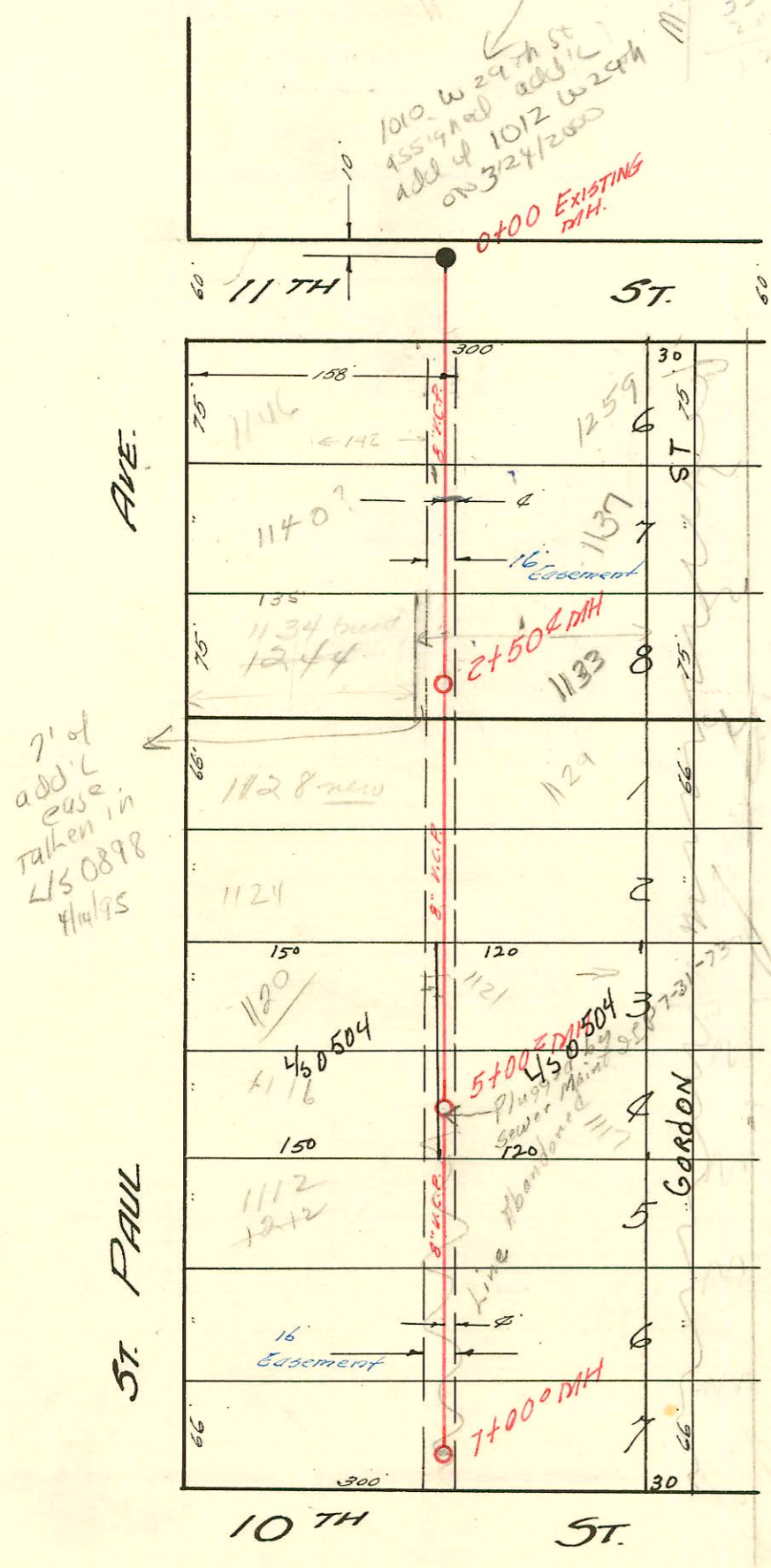

Scale = 1" = 100'  
 LAT. 3. SUB. 12. S.S. 22  
 UTILITY CONTRACTORS INC., DEC. 7, 1956  
 BK. NO. K-35 PROJ. NO. C26-84

I-32

CONSTRUCTION RECORD

SERVICE RECORD

LINE #1

LINE #2

STATION	ELEVATION		Depth	MANHOLE	4-INCH "Y" BRANCHES		No. of Permit		House Number		DATE OF PERMITS	
	Ground	Grade			North West	South East	North West	South East	North West	South East	North West	South East
0+00	99.5	90.1	9.4	Existing MH								
1+00	98.8	90.3	8.5									
2+00	98.4	90.5	7.9									
3+00	98.2	90.7	7.5									
4+00	97.5	90.9	6.6	3+314								
5+00	96.4	91.1	5.3									
6+00	96.9	91.3	5.6									
	95.8	91.2	4.6	6+279								
7+00	96.2	91.6	4.6		+62'	+59'						
8+00	96.3	91.8	4.5		+726°	+723°						
					7+38.1		57240	26631	2958 S Seneca	1010 W 24th St	8-16-76	5/6/88
							3034		2940 S Seneca		11-14-56	
							3035		2934 S Seneca		11-14-56	
9+00	96.1	92.0	3.9		8+79.98		6802		2934 S Seneca		10-18-82	
							3069		2936 S Seneca		11-16-56	
	96.5	92.2	4.3	9+609								
10+00	96.5	92.2	4.3									
					+110°	+107°		#8060	2918 S Seneca		11-16-56	
					+89°	+86°						
11+00	96.7	92.4	4.3									
					+465	+435	8553	3567	1035 S Seneca	2910 S Seneca	10-31-56	9-21-82
12+00	97.0	92.6	4.4									
					+90°	+87°	2320	970	2920 S Seneca		2-16-73	
13+00	97.4	92.8	4.6									
					8" stub NORTH							
				13+013								
				0+56								
				Existing MH								
0+00	97.9	90.9	7.0						2850 S Seneca		3-22-79	
					0+36°							
					0+45°							
					0+90°	+54°		3181	2953 Walnut		11-28-56	
1+00	98.3	91.1	7.2									
					+1024	+694		3182	2947 Walnut		11-28-56	
					+1724	+694						
2+00	98.1	91.3	6.8									
					+416	+386						
	98.1	91.4	6.7	2+695								
3+00	98.1	91.5	6.6									
					+124	+094		10460	2935 S Walnut		6-3-59	
					+863	+833		#2120	2917 S Walnut		11-21-56	
4+00	98.9	91.7	7.2									
					+56°	+538°		9361	2918 Walnut		2-16-59	
5+00	99.0	91.9	7.1									
					+27°	+24°	258648	4289	1023 S Seneca	2901 S Walnut	11-12-76	4-9-57
	99.7	92.0	7.7	5+406								
LAT. 3 SUB. 12 S.S. 22												
0+00	119.5	111.6	7.9	Existing MH								
					0+60'	0+62'	3299		1260 S Paul		12-10-54	
1+00	119.5	111.7	7.8									
					+418	+398	8461	9328	1137 S Gordon		10-29-56	10-29-93
2+00	118.9	111.8	7.1									
					+233	+212	#208		1184 S Paul		2-6-58	
	119.1	111.9	7.2	2+504								
					2+925		97		1129 S Gordon		10-28-97	
3+00	119.5	111.9	7.6									
					+155		13361		1128 S Paul		9-28-60	
					3+58°							
					+754		4928		1220 S Paul		1-23-57	
4+00	119.7	112.0	7.7									
					4+43	+294	23590	3565	1120 S Paul	1121 S Gordon	7-26-87	6-29-81
					4+314	+90°	8052	3563	1117 S Paul	1117 S Gordon	9-15-81	6-29-81
5+00	119.2	112.1	7.1									
				5+002								
					+519	+499	23793	6058	1112 S Paul		3-27-73	1-16-58
6+00	116.5	112.2	4.3									
					+246	+226						
					+223	+903						
7+00	115.3	112.3	3.0	7+00°								

7234 Top 2939 S Walnut top of small 6 26 51  
 10226 Top 1259 S Seneca Walnut post 5-4-59 0+61  
 20p C 41349 - 2858 S Seneca - J. Spaulding - 9-20-73 (Japped 4 ft. N of 13+01 3/4 in 8" stub)  
 C 42324 - 2858 S Seneca - J. Demisar - 11-20-73 (4" stub) C 5535 S.O. 2-17-78, Hanning  
 Sealoff - 2948 S Seneca - 6-7-76 (7+26)  
 " 2956 " " " (6+62.1)