

LAT. 11 SUB. 10 S. 5. 22
 UTILITY CONTRACTORS, INC. NOV. 27 '56
 BK. NO. K-37 PROJ. NO. C 26-89

Pleasant view thru 3rd Addn
 Plat Book 1 page 12
 file

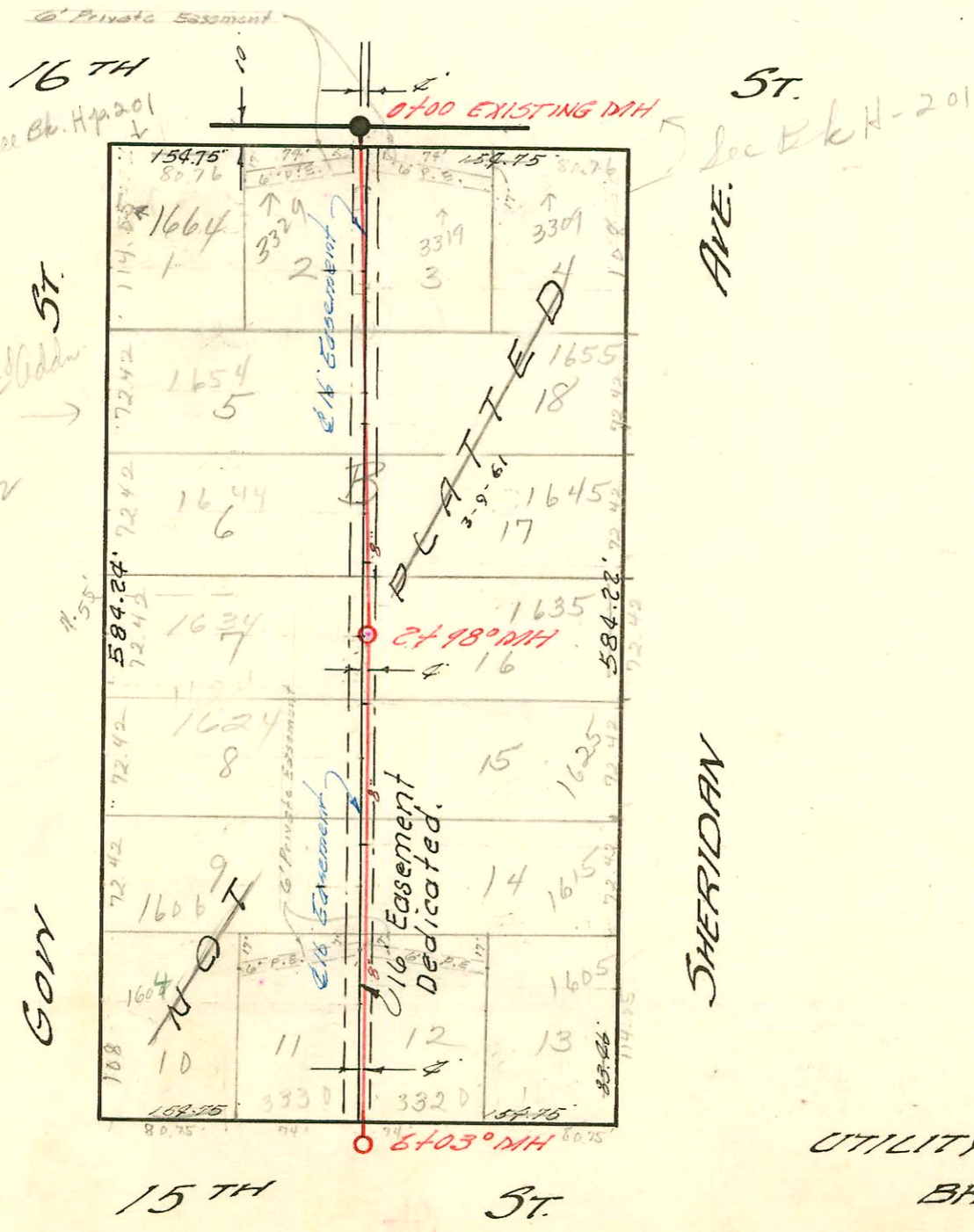

LAT. 9 SUB 10 S. 5. 22
 UTILITY CONTRACTORS, INC. NOV 27 '56
 BK. NO. K-37 PROJ. NO. C 26-58

CONSTRUCTION RECORD

SERVICE RECORD

LINE #1

STATION	ELEVATION		Depth	MANHOLE	4-INCH "Y" BRANCHES		No. of Permit		House Number		DATE OF PERMITS	
	Ground	Grade			North West	South East	North West	South East	North West	South East	North West	South East
0+00	129.4	121.6	7.8	Existing MH								
1+00	129.0	121.8	7.2									
	128.8	121.8	7.0	1+13°	+33.5 4" SCH 40 N.W.	+35.5 H 506 11507	#3157	1550 N 1544 N Joann	#1524 Gow	9-8-59 9-8-59	11-27-56	
2+00	128.7	122.0	6.7			+15.5	#3158	1538 N Joann	#1523 Gow	7-8-59	11-27-56	
3+00	129.1	122.2	6.9			+63.5	#3157	1532 N Joann	#1537 Gow	4-5-60 3-28-60	11-27-56	
						+11.5 +69.0	#3156	1526 N Joann	#1531 Gow	7-1-70	11-24-56	
4+00	129.8	122.4	7.4	3+99°		+91.5	#3155	1525 N Joann	#1525 Gow		11-27-56	
						+35.0	#3154	1520 N Joann	#1519 Gow	12-8-81	11-27-56	
5+00	129.8	122.6	7.2			+95.0	#3153	1514 N Joann	#1513 Gow	10-17-83	11-27-56	
						+56.0	#3152	1508 N Joann	#1507 Gow	5-5-70	11-27-56	
6+00	127.8	123.8	5.0			+12.5	#3151	1504 N Joann	#1503 Gow	5-5-70	11-27-56	
	127.3	122.8	4.5	6+19°								

LINE #2

STATION	ELEVATION		Depth	MANHOLE	4-INCH "Y" BRANCHES		No. of Permit		House Number		DATE OF PERMITS	
	Ground	Grade			North West	South East	North West	South East	North West	South East	North West	South East
0+00	128.7	118.1	10.6	Existing MH								
				0+51.5								
1+00	129.0	118.2	10.8			+83.5	#3164	15073	#3315 1550 N Joann	8-21-46 11-27-56	1-3-62	
2+00	129.7	118.4	11.3			+36.0	#3163	13847	#1542 1543 N Joann	3-4-61 11-27-56	2-10-61	
						+98.5		13470	#1539 Joann	10-21-60		
3+00	130.6	118.6	12.0			+25.0	#3162		#1538 Gow	11-27-56		
						+54.0	#3161	13469	#1532 Gow	11-27-56	10-21-60	
4+00	130.4	118.7	11.7	3+51°		+13.0	#3160	12797	#1526 Gow	11-27-56	5-25-60	
				5" SCH 40 So.		+11.0			#1531 N Joann			

LAT 9 SUB. 10 S.S. 22

0+00	130.5	116.8	13.7	Existing MH		+30.5	B5735		3319 W. 16th		6-1-66	
1+00	128.4	117.0	11.4			+01.5	#4902		3329 W. 16th		9-18-67	
						+73.5						
2+00	127.6	117.2	10.4			+92.5	#2749	13883	16447 Joann	16457 Joann	4-19-67	7-11-67
						+50.5						
3+00	127.7	117.4	10.3	2+98°		+81.5		B4080	16357 Joann		10-18-65	
						+17.0		B4359	1634 N Joann		10-15-65	
4+00	128.0	117.6	10.4			+63.5		B-3	1625 N Joann		8-12-63	
						+05.5						
5+00	128.4	117.8	10.6			+82.0	#4523	16673	1605 Joann		11-30-65	2-18-63
						+42.8	#5527		3330 W 15th St		10-31-67	
6+00	128.8	118.02	10.8									
	128.8	118.0	10.8	6+03°								

2001-00 293-219101-1544 N Gow St - Ron's Pkg - 4" SCH 40 - 2V45 - Repair out at main

- B5158 - top 1654 N Gow Justice Pkg 3-1-66 (1+39)
- #16271 - top 1606 N Gow Justice Pkg 12-13-62 (4+53)
- #16709 - top 1655 N Shandera - Vern. Support 2-26-63 (1+60)
- B 3531 - top 1624 N Gow Justice Pkg - 6-18-65 (3+69.4)
- C 2544 - top 3320 W. 15th - Justice Pkg - 4-4-67 (5+40.6)