

LAT 3. SUB. 13 S.S. 22
 W. B. CARTER CONSTRUCTION CO. JAN. 4 '57
 BK NO. K-44 PROJ. NO. C26-70

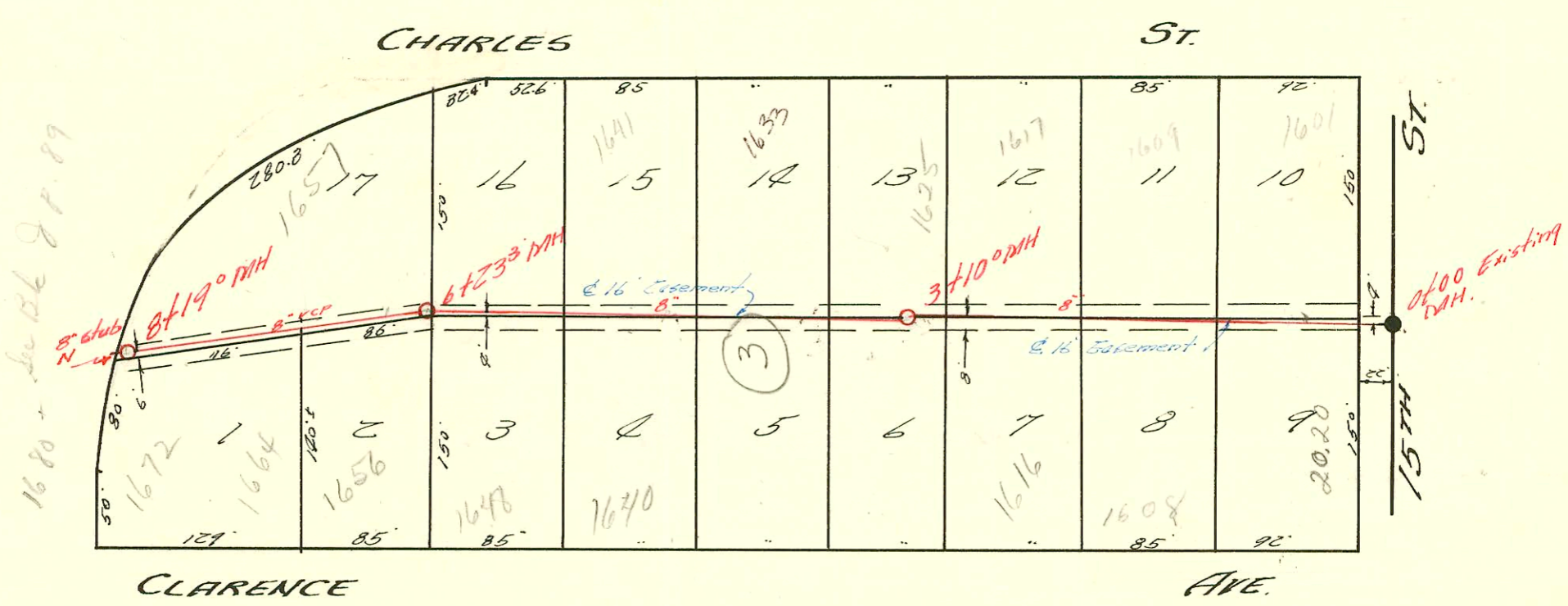

LAT 5 SUB. 13 S.S. 22
 UTILITY CONTRACTORS INC. JAN. 4 1957
 BK NO. K-22 PROJ. NO. C26-72

CONSTRUCTION RECORD						SERVICE RECORD						
STATION	ELEVATION		Depth	MANHOLE	4-INCH "Y" BRANCHES		No. of Permit		House Number		DATE OF PERMITS	
	Ground	Grade			North West	South East	North West	South East	North West	South East	North West	South East
0+00	119.6	111.4	8.2	Existing MH	+78°		#3196		1516 N. W. Clair		1-8-57	
1+00	119.7	111.6	8.1		+88°		4644		1587 N. Athenian		5-22-57	
2+00	119.3	111.8	7.5		+39°		B2267		1516 N. W. Clair		11-9-64	
3+00	119.5	111.9	7.6	2+50°	+58°		#3495		1585 N. Athenian		1-8-57	
4+00	119.9	112.2	7.7		+10°		3942		1514 N. W. Clair		3-1-57	
5+00	119.5	112.4	7.1	5+00°	+32°		#3691		1575 N. Athenian		2-7-57	
6+00	119.9	112.6	7.3		+05°		3989		1565 N. Athenian		3-13-57	
7+00	120.3	112.8	7.5		+06°		4001		1512 N. W. Clair			
8+00	120.4	112.8	7.6	7+39°	+89°		3481		1510 N. W. Clair		1-7-57	
9+00	120.3	112.8	7.5		+67°		3689		1545 N. Athenian		2-7-57	
10+00	120.4	113.2	7.2		+56°		#3986		1508 N. W. Clair		1-7-57	
11+00	120.3	113.2	7.1	3+10°	+22°	4" SCH 40 CO	2001/30 3463	#3464	1506 N. R. St. Clair		6-12-01 1-7-57	1-7-57
12+00	120.4	113.4	7.0		+05°							
13+00	120.8	113.6	7.2		+13°		#3455	#3455			1-7-57	1-7-57
14+00	121.1	113.8	7.3		+66°		#3457				1-7-57	1-7-57
15+00	121.6	114.0	7.6		+88°			#3456			1-7-57	1-7-57
16+00	121.3	114.2	7.1		+39°	4" stubs s.w. & s.e.	#3461	#3460			1-7-57	1-7-57
LAT. 5 SUB. 13 S.S. 22												
0+00	119.0	110.6	6.4	Existing MH	+60°		9716737 6045		1601 R. N. Charles		2-10-97 1-11-58	
1+00	119.7	110.8	6.9		+83°							
2+00	119.9	113.0	6.9		+22°		3488		1608 N. Lawrence		1-7-57	
3+00	120.4	113.2	7.2		+39°		3579		1617 N. Charles		1-17-57	
4+00	120.4	113.4	7.0		+34°							
5+00	120.8	113.6	7.2		+67.5		6583		1616 N. Clarence		4-18-58	
6+00	121.1	113.8	7.3		+02°		9713887 3988		1655 N. R. Charles		8-14-97 3-13-57	
7+00	121.6	114.0	7.6		+19.5		10021 3569		1624 N. R. Clarence		1-16-84 1-11-57	
8+00	121.3	114.2	7.1		+76°	+74°	3478	3538	1622 N. Clarence 1633 N. Charles		1-7-57	1-9-57
9+00	121.6	114.0	7.6		+82°		3479		1622 N. Clarence		1-7-57	
10+00	121.8	113.6	7.2		+63°	+61°	3996	5002	1640 N. Clarence 1641 N. Charles		3-15-57	11-4-57
11+00	121.1	113.8	7.3	6+23.3	+45.5	+43.5	3827	3476	1648 N. Clarence 1649 N. Charles		2-15-57	1-7-57
12+00	121.6	114.0	7.6		+31°	+29°	21830 3539	4791	1657 N. Clarence 1657 N. Charles		11-3-88 1-9-57	7-16-57
13+00	121.3	114.2	7.1		+20°		3477		1664 N. Clarence		1-7-57	
14+00	121.1	114.3	6.8	8+19°		8" stub N.						

3570 Top 1624 N. Clarence 1-11-57 Reidy
 3580 Top 1609 N. Charles 1-17-57 Riffkin
 3690 Top 1585 N. Athenian 2-9-57 Henning
 3828 Top 1648 N. Clarence - Al Henning 2-15-57
 3999 Top 1617 N. Charles - Riker 3-18-57
 6584 Top 1616 N. Clarence Dale 4-18-58
 117164 Top 1667 N. Charles 5-23-63. Raymond Rely (7+61)
 95.2744 #17341 Top 1620 W. 15th St. (R) 7-1-63. Frederick Rely (0721)

#22435 - 1-18-89 - 1656 N. Clarence - Repair -
 * (Permit # 21830 was cancelled as home owner did not want job done at that time)