

1 = 150

LAT. 7 SUB. 13 S.S. 22  
 DEVELOPMENT INC., 7 FEBRUARY 1957  
 BK. NO. K-41 PROJECT NO C26-85

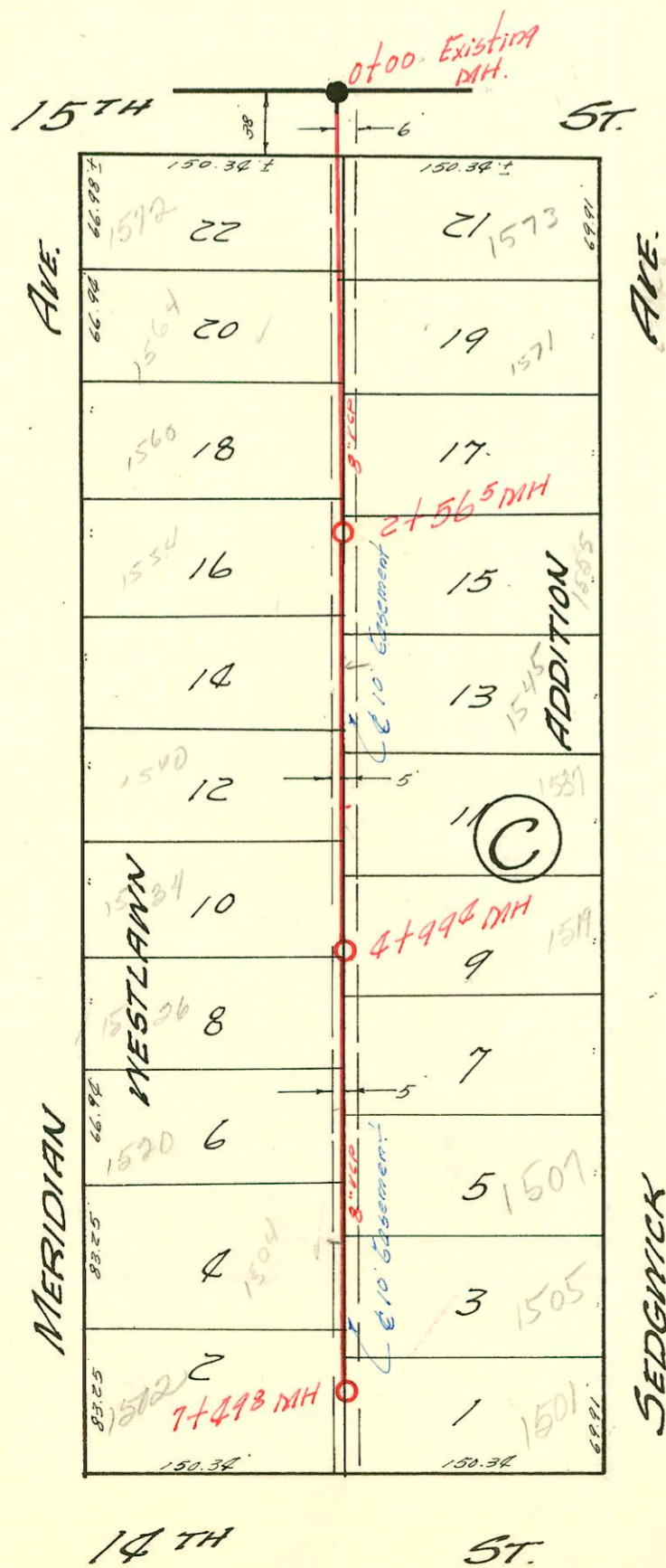

LAT. 2 SUB. 13 S.S. 22  
 L.C. PEDDICORD, CONTRACTORS 7 FEB. 1957  
 BK. NO. K-43 PROJECT NO C26-69

CONSTRUCTION RECORD						SERVICE RECORD						
STATION	ELEVATION		Depth	MANHOLE	4-INCH "Y" BRANCHES		No. of Permit		House Number		DATE OF PERMITS	
	Ground	Grade			North West	South East	North West	South East	North West	South East	North West	South East
0+00	119.10	112.0	7.1	Existing DMH	+52°		22629 3758		1602 B Wormie		2-27-59 2-15-57	
1+00	120.3	112.2	8.1		+34°	+32°	205418 3801	3838	1610 Wormie	16077 Clarence	4-28-58 2-15-57	7-28-53 2-21-57
2+00	120.5	112.4	8.1		+13°			3839				2-18-57
3+00	121.0	112.6	8.4	2+984	+13°		3864		1618 R. Wormie		2-19-57	
4+00	121.6	112.8	8.8		+34°	+32°		3839				2-18-57
5+00	121.6	113.0	8.6		+58°			3712				2-11-57
6+00	121.5	113.2	8.3	5+994	+77°		3865		16267 Wormie		2-19-57	
7+00	121.9	113.4	8.5		+72°			18-1141-7 92-2187		1631 B Clarence		1-27-98 3-6-92
8+00	122.3	113.6	8.7		+58°		#3811		1631 Wormie Dr.		2-14-57	
9+00	121.9	113.8	8.1	8+99°	+77°			3932		1642 Wormie	2-11-57	
10+00	121.7	114.0	7.7		+40°			3962		1639 N. Clarence		2-28-57
11+00	121.7	114.2	7.5		+17°	+53.4	3759		1650 Wormie		2-15-57	
12+00	121.0	114.4	6.6	11+895	+908		#3903		1655 N. Clarence		2-12-57	
13+00	121.9	113.4	8.5		+17°	+53.4	3816	24253 33871 3817	1658 see Wormie	1663 N. Clarence	6-14-93 2-14-57	11-8-89 2-14-57
14+00	121.9	113.8	8.1		+908		13812		1660 Wormie Dr.		2-14-57	
15+00	122.3	113.6	8.7		+708							2-14-57
16+00	121.9	113.8	8.1		+708			3818	1704 Wormie	1671 N. Clarence	2-15-57	2-14-57
17+00	121.7	114.0	7.7		+40°		3761		1712 Wormie		2-15-57	9-16-85
18+00	121.7	114.2	7.5		+58°		3945					2-15-57
19+00	121.0	114.4	6.6	11+895	+208		#4035 3762		1720 R. Wormie		5-7-80 2-15-57	2-28-57
20+00	120.2	110.2	10.0	LAT 2, SUB. 13	+115°	+109°	11255 3763	4050	1736 W. Meridian	1725 N. Clarence	6-21-84 2-15-57	3-7-57
21+00	119.7	110.6	9.1		+8° stub N.		#3802					2-12-57
22+00	118.9	111.0	7.9		+52°							
23+00	118.4	111.2	7.2	2+565	+76°							
24+00	118.0	111.4	6.6		+16°		3114		1560 N. Meridian		2-14-57	
25+00	118.5	111.8	6.7		+40°		2454			1571 N. Clarence	2-18-57	
26+00	118.5	112.2	6.3	4+994	+202	+002	3742	3743	1560 N. Meridian	1541 N. Clarence	2-12-57	2-12-57
27+00	117.3	112.6	8.7		+46°		3741		1584 N. Meridian		2-12-57	
28+00	118.5	111.8	6.7		+81°		3734			1555 N. Clarence	2-12-57	
29+00	118.5	112.2	6.3		+227		2455		1541 N. Meridian		2-18-57	
30+00	118.5	112.2	6.3		+40°		3740		1540 N. Meridian		2-12-57	
31+00	118.5	112.2	6.3		+84°			7203		1537 N. Clarence	2-13-57	6-13-58
32+00	118.5	112.2	6.3		+61°	+13°	3807	3808	1534 N. Meridian	1519 N. Clarence	2-13-57	2-13-57
33+00	117.3	112.6	8.7		+87		3806	4904	1526 N. Meridian		2-13-57	7-17-57
34+00	117.3	112.6	8.7		+87		5805		1520 N. Meridian		2-12-57	

# 3740 - top - 1545 N. Meridian - 2-14-57 - Mrs. Donald  
 # 3728 - top - 1648 N. Clarence - 2-18-57 - Alkening  
 # 4091 - set low surge - 1572 N. Meridian - 3-30-57 - R. Lacey Dr.  
 10473 Top 1647 N. Clarence per 70° Donald 6-22-59 5+10.4

# 11003 - 7-27-57 - 1703 N. Clarence -  
 # 92-3218-7 1631 N. Clarence 3-6-92 - Von White -  
 (Replaced to app. 12' off main wye at 1631 4' ABS)