

I. 54

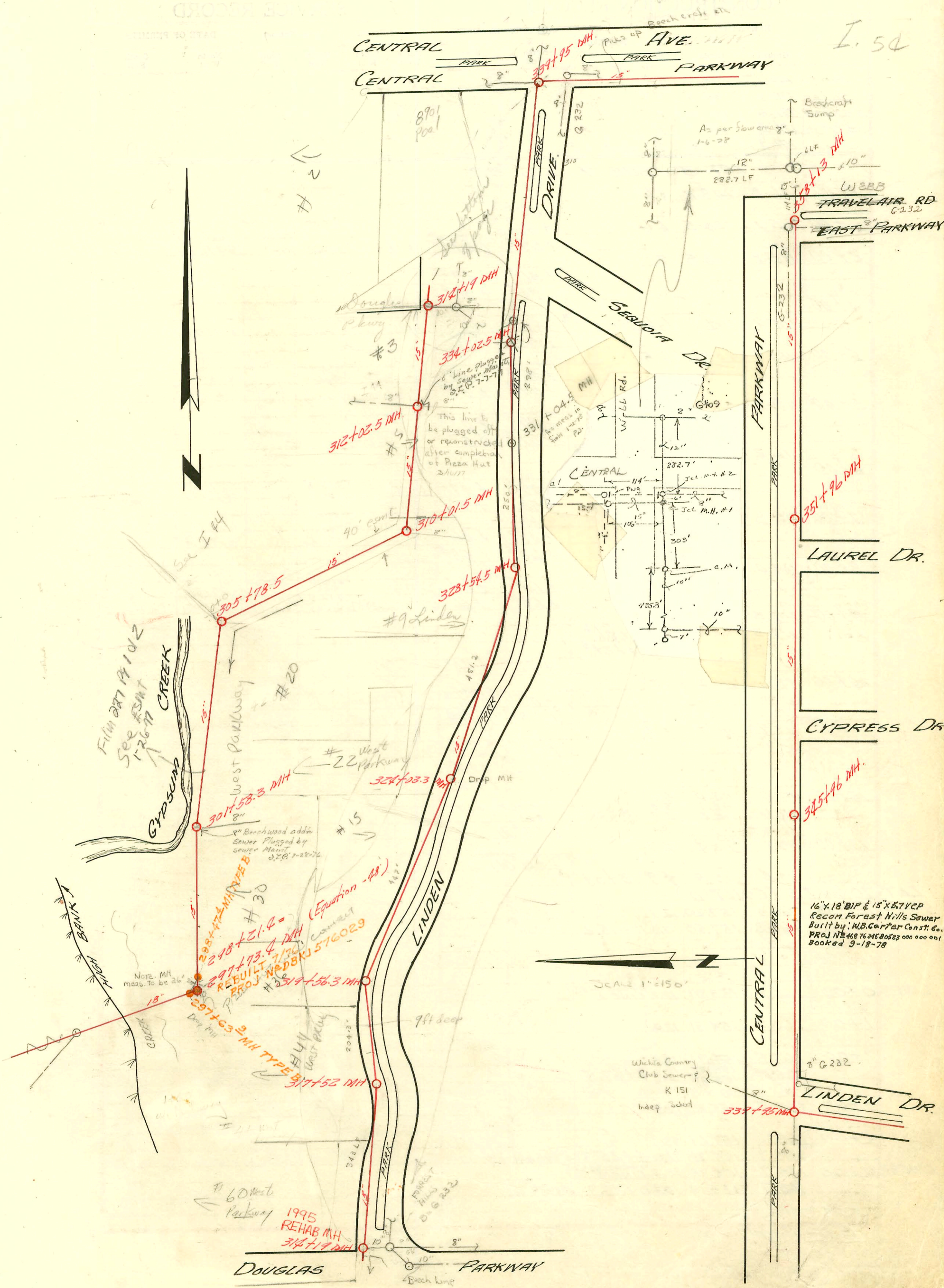

1995 SANITARY SEWER REHABILITATION
 PROGRAM - PHASE I
 BUILT BY BRADSHAW CONST. INC.
 PROJ. NO. 468-82399 (621045)
 BOOKED 9-28-95 FROM AS BUILTS

16" x 18" DIP & 15" x 57" VCP
 Recon Forest Hills Sewer
 Built by: M.B. Carter Const. Co.
 PROJ. NO. 468 76 245 80523 000 000 001
 Booked 9-18-78

REBUILT 7/79
 PROJ. NO. DBK 1576029
 (Equation - 48)

Film 0079102
 See ASMT
 1-26-77
 CYPRESS CREEK

This line to
 be plugged off
 or reconstructed
 after completion
 of Pizza Hut
 2/1/77

Wichita County
 Club Sewer
 K 151
 Indep School

CONSTRUCTION RECORD

SERVICE RECORD

STATION	ELEVATION		Depth	MANHOLE	4-INCH "Y" BRANCHES		No. of Permit		House Number		DATE OF PERMITS	
	Ground	Grade			North West	South East	North West	South East	North West	South East	North West	South East
298+00	126.2	133.8	12.4	297+63.9								
	146.2	134.6	11.6	298+214		298+79.5		C74914	8915 E Douglas			10-16-79
299+00	125.8	134.8	11.0	298+47.4				#16627	8519 E Pecos			7-15-86
300+00	146.7	135.0	11.7			300+16		C74915	Douglas			10-16-79
301+00	127.2	135.2	12.0									
	147.2	135.3	11.9									
	147.2	135.4	11.8	301+58.3								
302+00	127.5	135.4	12.1									
303+00	128.0	135.6	12.4		Tap 301+67.3			C61941	8905-07 E Douglas			7-8-77
304+00	128.7	135.8	12.9		Tap 301+73.3			C61942	8909-11 E Douglas			7-8-77
305+00	146.4	136.0	10.4									
	142.8	136.2	6.6									
	142.8	136.3	6.5	305+78.5								
306+00	140.8	136.4	4.4									
307+00	123.3	136.7	6.6									
308+00	123.3	137.0	6.3									
309+00	124.3	137.3	7.0									
310+00	125.0	137.6	7.4									
	125.0	137.7	7.4									
	125.0	137.7	7.3	310+01.5								
311+00	129.9	138.0	11.9									
312+00	150.6	138.3	12.3									
	150.6	138.3	12.5	312+02.5								
313+00	125.0	138.6	6.0									
314+00	146.8	138.9	7.9									
	146.6	139.0	7.0	314+19								
	146.6	139.0	7.0									
315+00	146.5	139.1	7.4		Tap 315+27.2			C40841	#60 20 Parkway			8-22-73
316+00	146.9	139.3	7.6									
317+00	147.5	139.4	8.1									
	147.6	139.5	8.1									
	147.6	139.6	8.0	317+52								
318+00	148.6	139.6	9.0		318+09.3			14013	#44 N. Westway	Sbarre		6-17-85
319+00	148.6	139.8	8.8									
	149.3	139.89	9.01									
	149.3	139.94	9.35	319+58.3	MH base			14013	#36 West Parkway			6-17-85
320+00	149.0	140.0	9.0									
321+00	150.2	140.2	9.8									
322+00	148.8	140.3	8.5									
323+00	148.9	140.5	8.4									
324+00	149.3	140.6	8.7									
	149.3	140.7	8.6									
	149.3	140.77	5.3	324+03.3	MH Tap				#22 West Parkway			
325+00	149.5	140.8	4.7									
326+00	150.6	145.7	4.9									
327+00	152.6	146.5	5.1									
328+00	153.5	147.0	6.1									
	153.8	147.6	6.2									
	153.8	147.7	6.1	328+54.5	MH Tap				#9 Linden			
329+00	154.2	147.8	6.4									
330+00	154.6	148.2	6.4									
331+00	154.8	148.6	6.2	331+04.5	MH Tap			6630R 7075	#4 + #6 Private lot West Parkway			7-27-82 6-4-58
332+00	155.8	148.9	6.9									
333+00	157.0	149.3	7.7									
334+00	157.2	149.6	7.6									
	157.2	149.65	7.5									
	157.2	149.75	7.4	334+02.5	MH Tap	4" 46" PVC to cast iron		2001-00326	#3 Linden	R Tied to CI prior to crossing creek		2/15/01
335+00	157.7	149.9	7.8									
336+00	157.4	150.1	7.3									
337+00	156.7	150.3	6.4									
338+00	156.6	150.5	6.1	New MH								
339+00	156.6	150.7	5.9									
	157.3	150.74	6.1									
	157.3	151.14	6.2	339+95					#2 West Parkway			
340+00	157.3	151.2	6.1									
341+00	157.6	151.6	6.0									
342+00	158.3	152.1	6.2									
343+00	158.2	152.6	5.6									
344+00	157.7	153.1	4.6									
345+00	159.0	153.7	5.3									
	159.4	153.9	5.5	345+96								
346+00	159.4	153.9	3.5									
347+00	160.2	154.3	5.9									
348+00	160.6	154.7	5.9									
349+00	161.7	155.1	6.6									
350+00	163.8	155.5	8.3									
351+00	166.4	155.9	10.5									
	167.8	156.1	11.7									
	167.8	156.6	10.2	351+96								
352+00	167.8	157.6	10.2									
353+00	168.8	158.2	10.6									
354+00	169.3	158.8	10.5									

Special Fee for 8905-07, 8909-11 paid 6-21-77 - 200⁰⁰ Rec # 341516

2024 Tap #9 Linden w.B. Carter Co. 9-11-58 M.H. 828+54.5
 #1662 - 8501 E Douglas - Date 3-77-63 150.00 - Special fee pd 3-27-63 (tap in T.N. 312+02.5)
 #13 Linden - Geo Justice 324+03.3 7-8-66 (tap in M.H.)
 Repair - 044805 - #2 W Parkway - 6-6-75 - Ruffelge
 #65103 - #3 Linden R.D. Pecos - 2-22-78 M.H. Tap 334+02.5
 Special Fee for 8915 + 8917 E Douglas paid 11/9/79
 200⁰⁰ Rec # 487939