

1"=100'

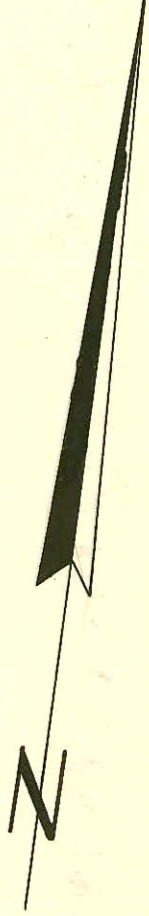

STREET

SUNNYBROOK LANE

ST.

RUTAN CT.

So. RUTAN

S. CLIFTON

DUNHAM

Ave.

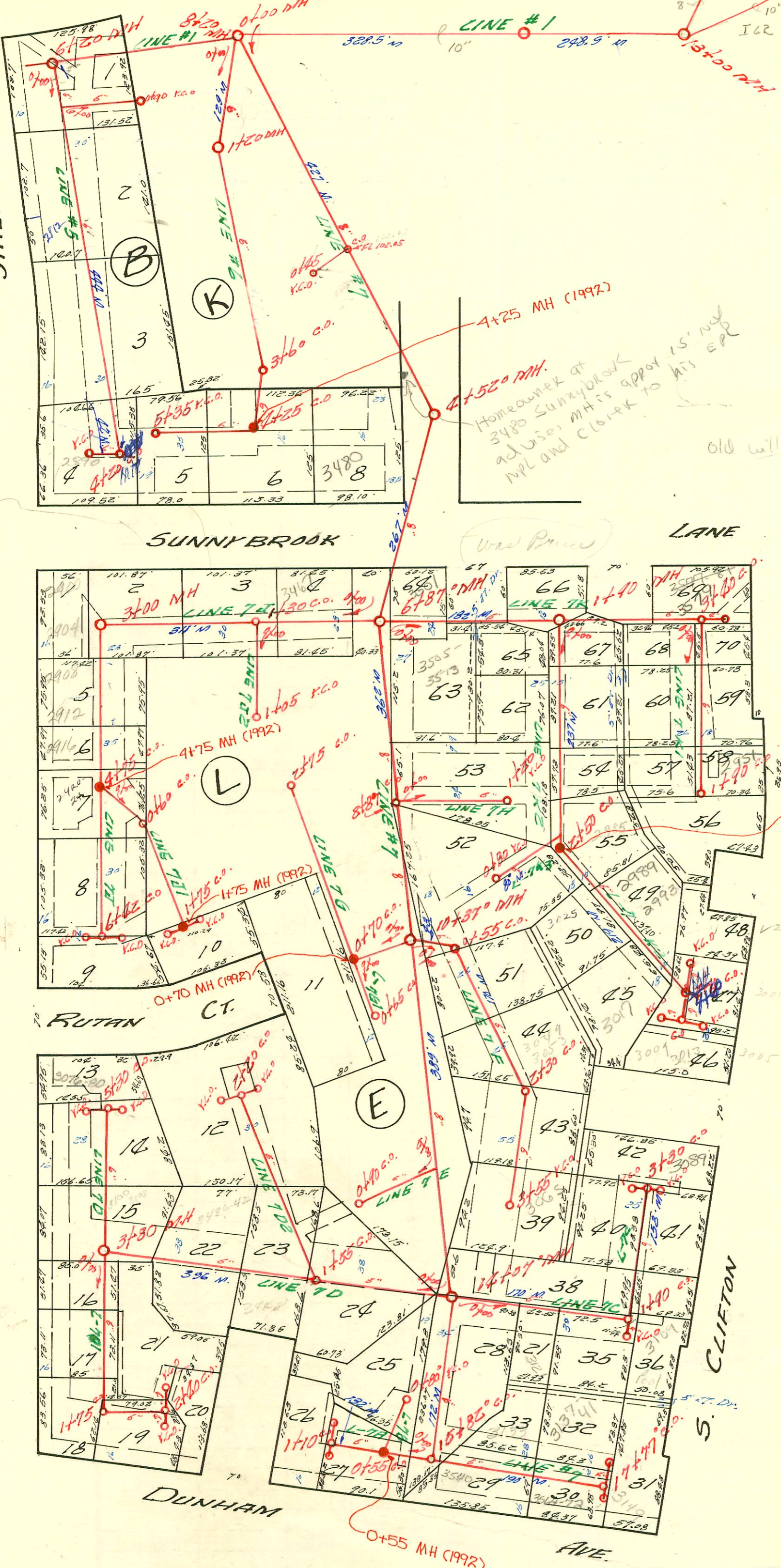

4+25 MH (1992)
 Homeowner at
 3480 Sunnybrook
 advised: MH is approx 15' N of
 MPL and close to his EPR
 old Will Rogers
 School

MANHOLE CONSTRUCTION IN
 PLANEVIEW SUBDIVISION (1992)
 PROJ. NO. 468-82104 (631474)
 BUILT BY W. B. CARTER CONST. CO.
 BOOKED 12-5-92 FROM AS BUILTS
 ● REPRESENTS MH'S BUILT

PLANEVIEW SANITARY SEWER
 NOTE: Do not scale for measurement
 WAR INDUSTRIES, S.S.

CONSTRUCTION RECORD

SERVICE RECORD

STATION	ELEVATION		Depth	MANHOLE	4-INCH "Y" BRANCHES		No. of Permit		House Number		DATE OF PERMITS	
	Ground	Grade			North-West	South-East	North-West	South-East	North-West	South-East	North-West	South-East
LINE #7D1	0+00	139	131.6	7.4	Existing MH							
	1+00	139	133.4	5.6								
		139	134.7	2.3		1+75						
	2+00	139	135.2	3.8								
LINE #7D2	0+00	141	129.9	11.1	Existing c.o.							
	1+00	139	130.5	8.5								
	2+00	137	131.1	5.9								
		137	131.3	5.7		2+50						
LINE #7E	0+00	132	125.2	6.8								
LINE #7F	0+00	127	121.5	5.5	Existing MH							
		130	125.2	4.8		0+55						
	1+00	131	126.3	2.7								
	2+00	132	128.9	3.1								
LINE #7G	0+00	127	121.3	5.7	Existing MH							
		127	122.9	4.1	0+70	0+70						
	1+00	127	123.2	3.8								
	2+00	125	123.6	1.4								
LINE #7G1	0+00	127	125.0	2.0		2+75						
		129	127.0	2.0		0+65						
	LINE #7H	0+00	123	117.7	5.3	Existing c.o.						
	1+00	126	122.1	3.9								
LINE #7J	0+00	127	123.0	4.0		1+50						
	0+00	117	107.7	9.3	Existing MH							
	1+00	123	110.7	12.3			9519387		3467 Sunnybrook		11-21-75	
		125	117.6	13.4		1+30						
LINE #7J1	0+00	129	127.0	2.0		0+65						
	0+00	123	117.7	5.3	Existing c.o.							
	1+00	126	122.1	3.9								
		127	123.0	4.0		1+50						
LINE #7J2	0+00	117	107.7	9.3	Existing MH							
	1+00	123	110.7	12.3								
	2+00	129	113.6	15.4								
	3+00	130	123.0	11.0	3+00	4" SCH 40 Preco 3+88	2001-01017		2908 5 Rutan		4-27-01	
LINE #7K	0+00	127	123.5	4.5		6+42						
	0+00	135	128.1	6.9	4+75	4+75	6019		2920 3 Rutan		6-17-82	
	1+00	137	131.7	5.3		5+10.0	6003		2924 5 Rutan		6-10-82	
	2+00	137	132.5	4.5		6+42						
LINE #7K1	0+00	135	128.1	6.9	Existing c.o.							
	1+00	134	129.6	4.4		0+60						
		135	130.8	4.2	4+75	1+75						
	0+00	126	118.0	8.0	Existing c.o.	0.59763			2974 5 Rutan		2-4-77	
LINE #7K2	0+00	126	123.2	2.8								
	1+00	126	123.2	2.8								
		127	123.5	3.5		1+05						
	0+00	117	107.7	9.3								
LINE #7K3	0+00	121	108.0	13.0								
		120	109.7	12.3	1+90							
	2+00	124	109.7	14.3								
	3+00	127	110.7	10.3		4" SCH 40 PVC 3+32	9523657		3579 N/C Sunnybrook		1-6-75	
LINE #7K4	0+00	119	111.2	7.8		3+40						
	0+00	119	111.2	7.8	Existing c.o.							
	1+00	122	113.7	8.3								
		121	116.0	6.0		1+90						
LINE #7K5	0+00	124	118.0	6.0	Existing MH							
	1+00	127	119.0	8.0								
	2+00	129	119.3	9.7								
	3+00	130	119.6	10.4	2+50	2+50						
LINE #7K6	0+00	130	120.9	9.1								
	1+00	130	123.6	6.4								
		131	123.7	7.3		4+60						
	0+00	130	119.4	10.6	Plugged in							
LINE #7K7	0+00	139	125.0	4.0		0+80						
		139	125.0	4.0								
		139	125.0	4.0								
		139	125.0	4.0								

C 74743 3540 E. Durham Repair 10-9-79 (16+32.0)
 C 72243-3080 S. Rutan Repair - 6-6-79 (18' W. of C.O. 5+300)
 C 72242-3076 S. Rutan Repair - 6-6-79 (22' E. of C.O. 5+300)
 B C 60814-3436 42. Durham - 4-21-77 (4+45)
 C 59198-3455 Sunnybrook - 01/11/77 - 24' (1+21)
 C 59666-2990 S. Rutan - Non-Comman - 1-31-77 (25ft road repair)
 R 3025 S. Clifton C. 51777 1123-76 (3+55) MH 4' dia 105' W.

Seal off - 6-3-64 Henry Henshopp perm. T # 1345 of 3194 195 do Clifton # 25871-5-4-90-2001 S. Rutan - Henning (3+20)
 254160 - 3176 S. Rutan - 5-22-77 Durham R
 91-28335-7 5/20/91 - 3579-81 E. Sunnybrook (3+13.0 top 4' clay) Henning
 C 57118-8-9-76-00 Henning 3500 Durham (2) 0+07 on 48' E of 0+55
 C 57119-8-9-76-3496 Durham - R. (0+29) 26' 5' 0+55
 B C 59544-1-25-77 2908 Rutan - Seal off - 5' dia in MH 4+20 P
 R. 065213-3480 Sunnybrook - 3-6-78 (7+25.7)