

MANHOLE CONSTRUCTION IN PLANEVIEW (1992)  
 PROJ. NO. 468-82104 (631424)  
 BUILT BY W. B. CARTER CONST. CO.  
 BOOKED 12-5-92 FROM AS BUILTS  
 ● REPRESENTS MH'S BUILT

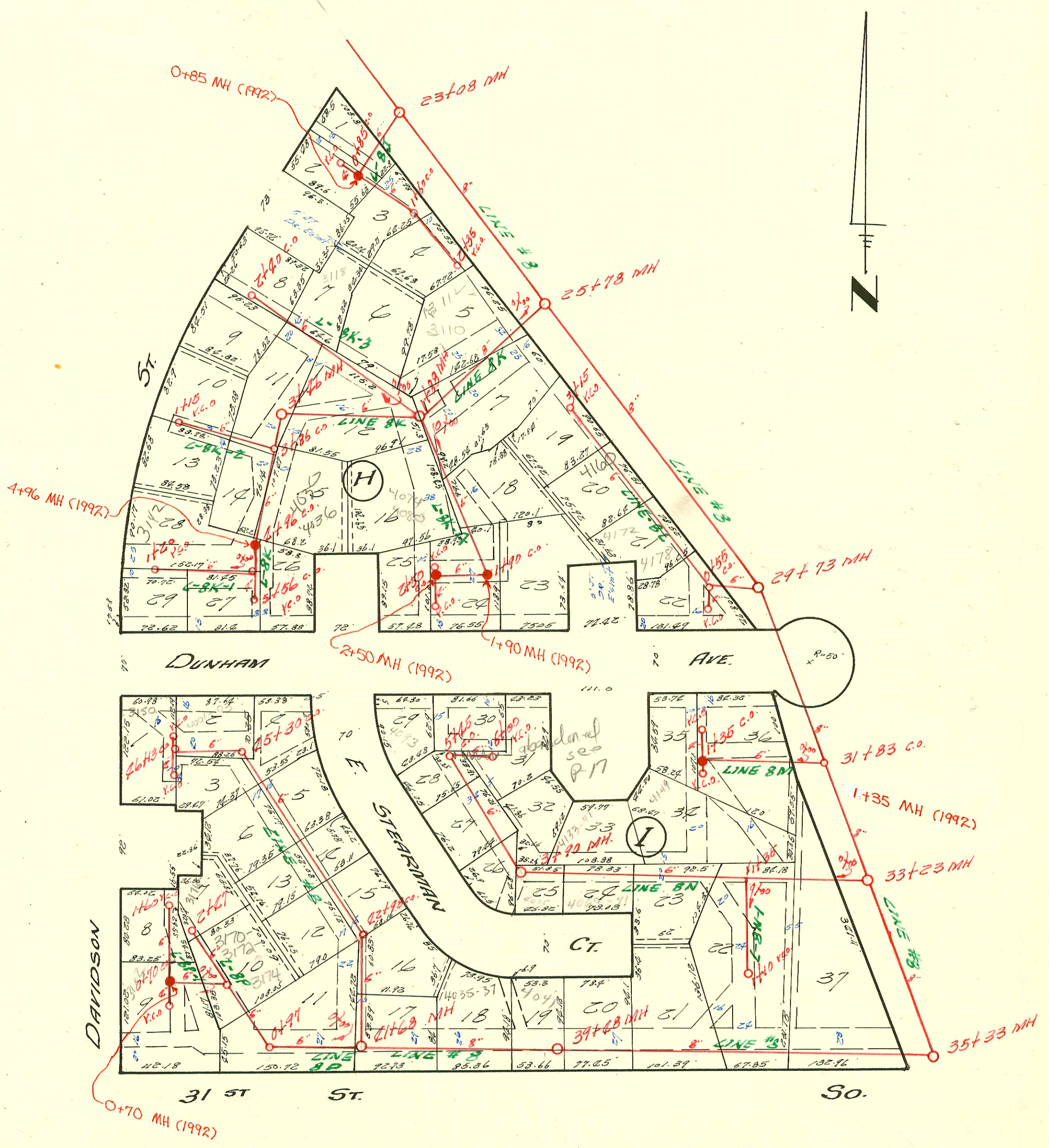

PLANEVIEW SANITARY SEWER  
 Note: Do not scale for measurement

### CONSTRUCTION RECORD

### SERVICE RECORD

cont.  
Line # 8

Line # 8J

Line # 8K

Line # 8K-1

Line # 8K-2

Line # 8K-3

Line # 8K-4

Line # 8L

STATION	ELEVATION		Depth	MANHOLE	4-INCH "Y" BRANCHES		No. of Permit		House Number		DATE OF PERMITS	
	Ground	Grade			North West	South East	North West	South East	North West	South East	North West	South East
23+00	122	117.0	7.0		Clean Out							
24+00	124	117.3	6.7	23+08								
25+00	125	118.2	6.8									
26+00	127	119.2	7.8									
27+00	127	120.0	7.3	25+78								
28+00	128	120.2	7.8									
29+00	130	121	9.0									
30+00	131	122	9.0									
31+00	131	123	8.0									
32+00	132	124.5	8.5	29+73								
33+00	133	124.8	5.2									
34+00	134	128.8	5.2									
35+00	135	129.6	5.4		31+83							
36+00	135	129.8	5.2									
37+00	136	130.8	5.2									
38+00	138	131.0	7.2	33+23								
39+00	139	131.1	7.9									
40+00	139	131.8	7.2									
41+00	140	132.8	7.2									
42+00	142	133.1	8.9	35+33								
43+00	142	134.1	10.9									
44+00	145	135.6	7.4									
45+00	146	137.1	8.9									
46+00	147	138.6	8.4									
47+00	146	139.2	6.8	39+48								
48+00	149	139.7	9.3									
49+00	152	140.5	11.5									
50+00	154	141.0	13.0	41+68								
51+00	152	141.3	10.7									
52+00	150	141.7	9.3	42+98								
53+00	149	141.8	7.2									
54+00	149	142.3	6.7									
55+00	149	142.8	6.2		44+74 w/2		26838		4001 R Dunham		1-5-91	
56+00	149	142.9	6.1		45+30							
57+00	150	145.9	6.1		45+50.000		01299		4003 Dunham		9-19-80	
58+00	150	145.9	6.1		46+13							
59+00	124	117.5	6.5	Existing MH								
60+00	126	118.4	6.3	0+85	0+85							
61+00	126	120.0	6.0									
62+00	126	120.7	5.3		1+60							
63+00	126	121.7	4.3									
64+00	126	122.0	4.0		2+35							
65+00	127	120.5	6.5				10066		3110 Davidson		1-26-84	
66+00	127	122.9	2.1				10065		3112 Davidson		1-26-84	
67+00	131	125.0	6.0									
68+00	131	126.4	4.6	1+88								
69+00	130	126.5	3.5									
70+00	131	127.0	4.0									
71+00	133	128.0	5.0	3+46								
72+00	134	130.0	4.0		3+86							
73+00	136	130.7	5.3									
74+00	137	135.5	1.5	4+96	4+96							
75+00	139	135.7	3.3									
76+00	139	138.5	1.5		5+56 (c.o.)							
77+00	141	136.8	4.2		existing c.o.							
78+00	142	141.4	2.6				2006-0580		3+12 R Davidson		4-7-80	
79+00	146	142.00	4.0		1+20 (c.o.)							
80+00	134	130.0	4.0		Existing c.o.							
81+00	137	132.7	4.3									
82+00	137	133.0	4.0		1+15							
83+00	131	125.1	5.9	Existing MH								
84+00	131	126.1	4.9									
85+00	130	127.1	2.9									
86+00	130	127.5	2.5		2+40 (c.o.)							
87+00	131	126.9	4.1	Existing MH								
88+00	135	129.3	5.7		1+10.0 w/2		1112		4080 Dunham		8-29-80	
89+00	137	131.4	5.6	1+90	1+90							
90+00	137	131.7	5.3									
91+00	138	132.9	5.1	2+50	2+50							
92+00	132	124.5	7.5	Existing MH								
93+00	131	124.8	6.2		0+55							
94+00	131	125.0	6.0									
95+00	131	125.5	5.5									
96+00	129	126.0	3.0									
97+00	129	126.0	3.0		3+15							

95-3523-7 3-17-95 4030 E Dunham - R - 4+17.5

41'S.C.H. 40 P.V.C. - 4+17.5

Rep- 2000-01912-4160 E Dunham - GPP Plumbing - 4" SCH40, 1 Twin co, 2 Fernco to clay