

PLANEVIEW
SANITARY SEWER
NOTE: DO NOT SCALE FOR MEASUREMENT.

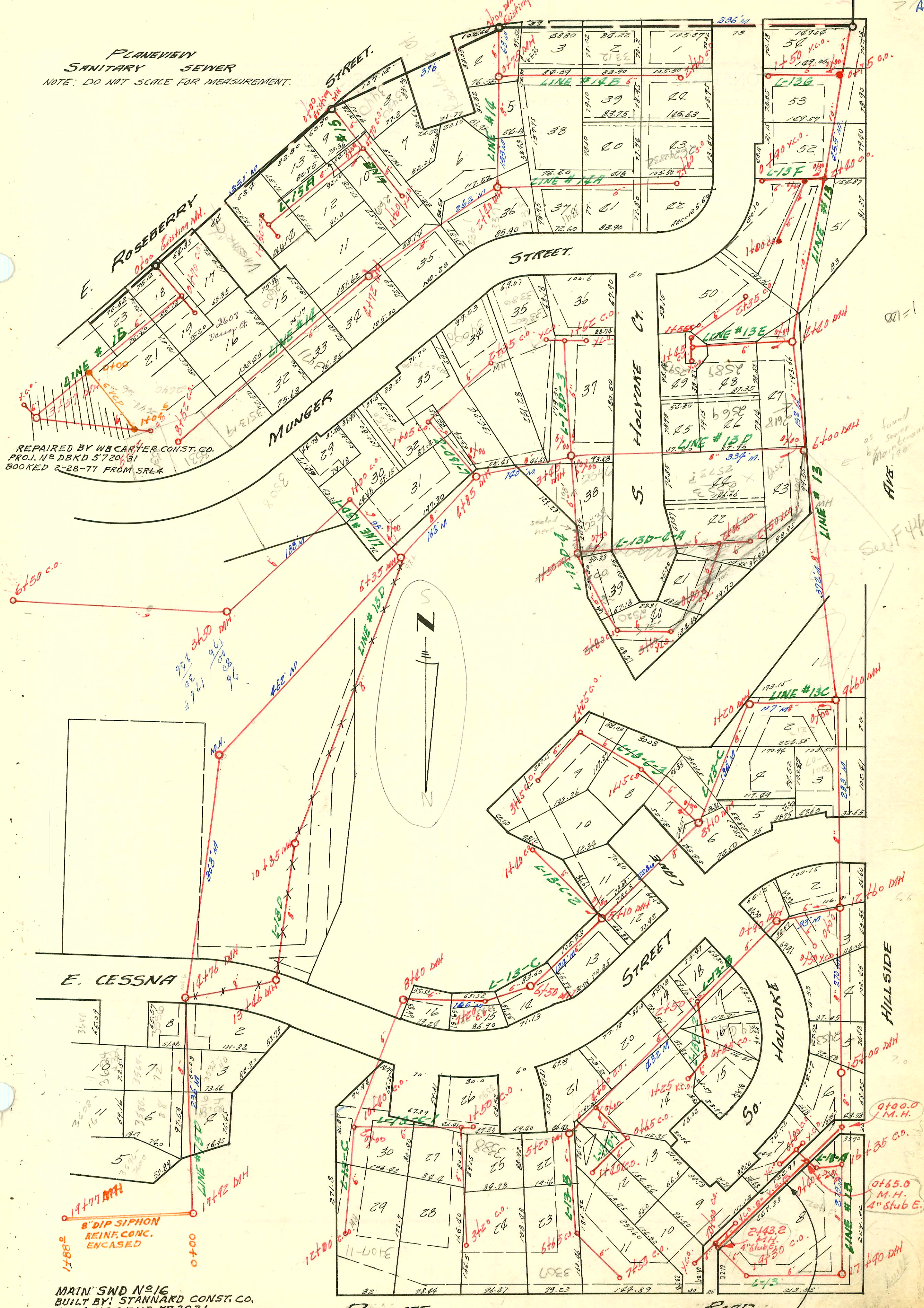

REPAIRED BY WBCARTER CONST. CO.
PROJ. NO DBKD 572031
BOOKED 2-28-77 FROM SRL4

MAIN SWD NO 16
BUILT BY: STANNARD CONST. CO.
PROJ. NO DBKD 572031
BOOKED 3-10-78 FROM PLAN

RECONST. SAN. SEWER
S. E. COR. PAWNEE & HILLSIDE
I. H. NO. 62 PRIVATE CONT.
3-29-68

as found
by
Maintenance
1968
See F44

CONSTRUCTION RECORD

SERVICE RECORD

STATION	ELEVATION		Depth	MANHOLE	4-INCH "Y" BRANCHES		No. of Permit		House Number		DATE OF PERMITS	
	Ground	Grade			North West	South East	North West	South East	North West	South East	North West	South East
Line # 13E	0+00	106	101.6	2.0		Existing c.o.						
		105	102.5	2.5		0+90 x.c.o.						
Line # 13G	0+00	104	100.4	3.6		Existing c.o.						
	1+00	104	101.4	2.6								
		106	101.5	2.5		1+50 x.c.o.						
Line # 14	0+00	106	98.7	7.3	Existing MH							
		108	99.2	8.8	0+75							
	1+00	110	101.3	8.7								
	2+00	112	103.0	9.0								
		110	103.5	10.5	2+20	2+88.0	18782		33613		12-12-84	
	3+00	113	103.9	9.1		3+16.0	12976		3371		1-23-85	
	4+00	113	104.8	8.2		3+44.0	12977		3381		1-23-85	
		113	105.5	7.5	2+72							
	5+00	113	105.7	7.3								
	6+00	112	106.6	5.4								
	7+00	112	107.5	4.5								
	8+00	115	108.3	6.7		15" W of E.A.L. 4" S.D.R. 35	95-580-7		3531 R Munger		1-17-95	
		116	108.9	7.1		8+52 c.o.						
Line # 12A	0+00	114	103.5	10.5	Existing MH							
	1+00	116	104.0	12.0		4" clay s/10 11" F.N. PL 22 4" M.H. stub	94-1203-7		2684 s/o 32 Hoyle		8-9-94	
	2+00	113	104.5	8.5								
		112	104.7	7.3		2+60 c.o.						
Line # 12B	0+00	108	99.2	8.8	Existing MH							
	1+00	108	99.7	8.3								
	2+00	106	100.2	5.8			2550 01209		3341 s/o Munger		5-16-00	
		108	100.5	3.5		2+60 c.o.						
Line # 15	0+00	107	103.7	3.3		0+00	2651 01683		3430 N.C. Roseberry		7-10-01	
		107	103.9	3.1		0+70 c.o.						
	1+00	108	104.4	3.6								
		110	104.8	5.2		1+60 x.c.o.						
Line # 15A	0+00	108	104.2	3.8		Existing c.o.						
	1+00	108	105.2	3.8								
		109	106.0	3.0		1+80 c.o.						
Line # 16	0+00	110	106.7	3.3								
		110	106.9	3.1		0+70 c.o.						
	1+00	110	107.1	2.9								
	2+00	112	107.9	4.1								
	3+00	116	108.7	7.3								
	4+00	117	109.2	7.8	3+54							
	5+00	117	109.4	7.6								
	6+00	117	109.9	7.1								
		117	110.0	7.0		5+22 c.o.						
*	0+00	114.4	108.51	5.9	0+00	0+62	17504		2648-56-50 S. Vassaret		12-22-86	
		115.9	109.56	6.3	1+04.6							

RECONST S. S. S.E. PAWNEE & HILLSIDE

0+00	111.0	103.81	7.2	New M.H. 0+00								
	113.8	104.49	9.3	0+65	(0+16) 4" stub E.	30710		2404-06-00 S. Hillside		2-28-72		
1+00	114.6	104.66	9.9		1+77	3281 OFF C-7605		2402 Hillside		2-9-71 4-11-68		
2+00	118.3	105.51	12.8									
	120.2	106.00	14.2	2+43	4" stub E.							

93002400701 116193 3430 E Roseberry - Boardman - NO INSP TURNED IN BY INSPECTOR

- S/O 14861 - 2648 S. Vassaret 10-10-85 Manning 13' Sag. B.B. 42' W. of E. property line
- SD C61673 - 2565 S. Holyoke - K.M. Surley - 6-20-77 (35' S.W. cor.)
- 58497 - 3576 - 3608 Corona - 11-4-76 - S.O. Al Henning
- 58496 - 3572 - 40 Corona - 11-4-76 - S.O. Al Henning
- C 57544 - 3516 Corona - 9-3-76 - S.O. Al Henning (16+70)
- 57545 - 3524 Corona - 9-3-76 - S.O. Al Henning (16+40)
- 57546 - 3556 Corona - 9-3-76 - S.O. Al Henning (14+46)
- 57547 - 3604 Corona - 9-3-76 - S.O. Al Henning (14+17)
- 57548 - 3682 Corona - 9-3-76 - S.O. Al Henning (14+47)
- C57344 - 3548 Roseberry - 8-24-76 S.O.
- C57343 - 3561 Roseberry - 8-24-76 S.O.
- C57341 - 3561 Roseberry - 8-24-76 S.O.

70000 4000 5" on 10" pipe - 2613 S. Holyoke 3-13-57 (Cartier Ray)

S/O C7162 - 3208 S. Pawnee - Dennis Lynn - 3/5/68 (17+91)

S/O C60377 - 2408 Vassar St - 3-23-77 (2+96 + 2+66)

R. C. 20077 - 3312 Roseberry - 9-16-77 - Al Henning

27022 - 21591 - 3337 R. Munger - Jerry Boardman (12' from main 48' SW of MH)