

PLANEVIEW  
SANITARY SEWER

NOTE: DO NOT SCALE FOR MEASUREMENT

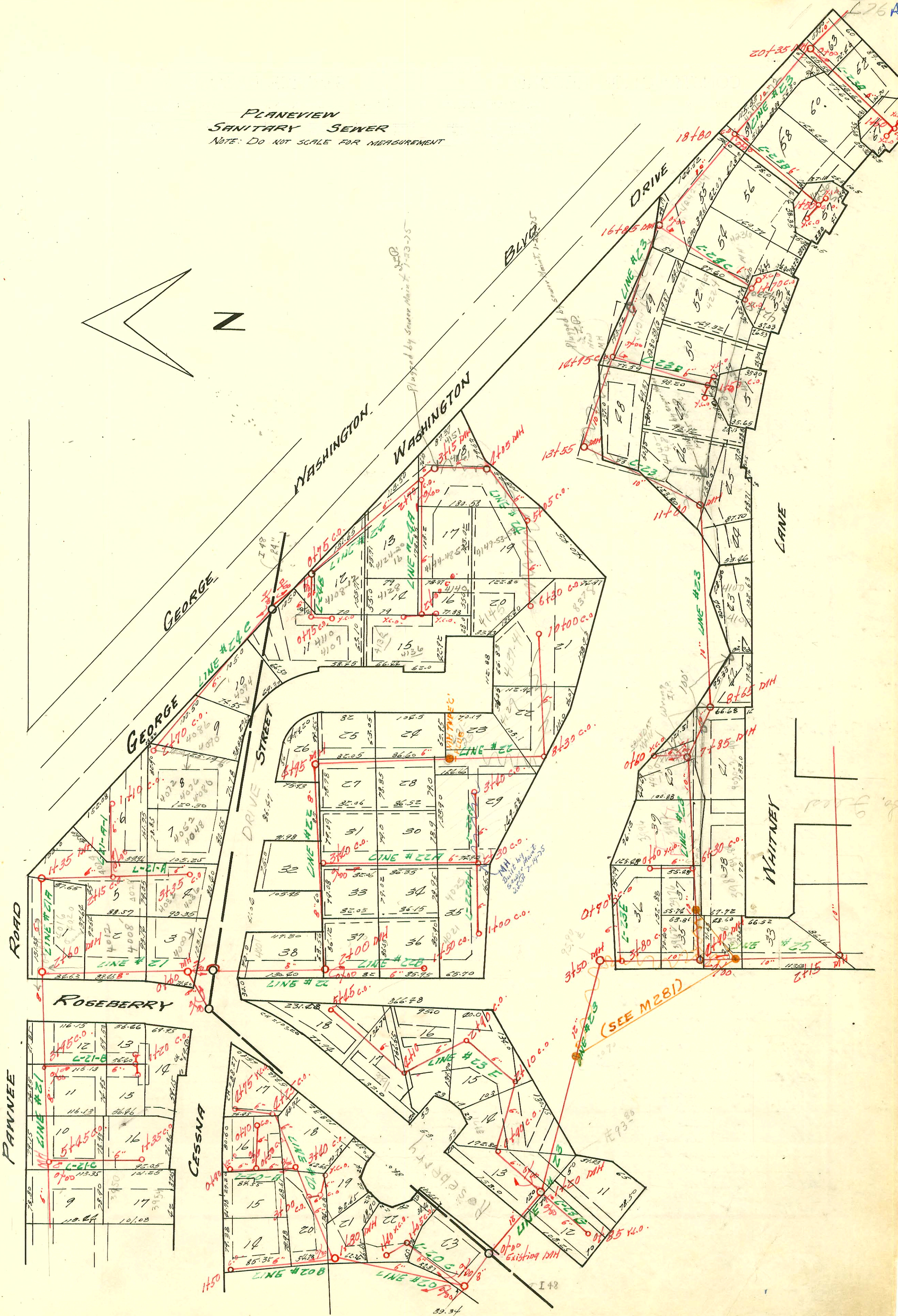
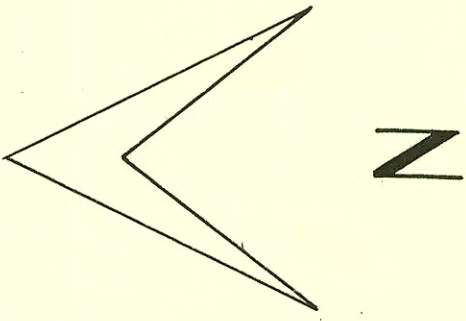

Plotted by Sewer Maint. 1-23-35

(SEE M281)

ROAD

GEORGE

WASHINGTON

WASHINGTON

DRIVE

DRIVE STREET

LANE

WHITNEY

ROSEBERRY

PAWNEE

CESSNA

ROSEBERRY

ROSEBERRY

I 48

76

### CONSTRUCTION RECORD

### SERVICE RECORD

cont.  
Line # 23

STATION	ELEVATION		Depth	MANHOLE	4-INCH "Y" BRANCHES		No. of Permit		House Number		DATE OF PERMITS	
	Ground	Grade			North West	South East	North West	South East	North West	South East	North West	South East
5+00	113	96.5	16.5	4+90								
6+00	113	97.0	16.0									
7+00	113	97.0	16.0		6+30							
8+00	114	98.3	15.7	7+85				94-10328-7	4040 R Whitney		6-30-94	
9+00	114	98.8	15.2	8+65								
10+00	114	99.0	15.0			9+76.0 top		6143	4100 Whitney		7-26-82	
11+00	114	99.7	14.3									
12+00	114	100.3	13.7									
13+00	114	100.8	13.2	11+80								
14+00	114	100.9	13.1									
15+00	112	100.5	11.5									
16+00	110	101.9	8.1	13+55								
17+00	113	102.2	10.8									
18+00	114	102.4	11.6		12+95			97-6227-7	4214 R Whitney		5-1-97	
19+00	114	102.4	11.6					97-6228-7	4215 R Whitney		5-1-97	
20+00	112	103.1	8.9									
21+00	111	103.96	7.04	16+85								
22+00	114	104.0	10.0			17+25.6 top		# 206	4236 Whitney		4-30-80	
23+00	115	104.6	10.4					97-9716-7	4242 R Whitney		6-16-97	
24+00	116	105.2	10.8		18+80							
25+00	116	105.3	10.7			4" clay 19+60.0 top		92-9244-7	4270 E Whitney Lane		6-29-92	
26+00	116	105.9	10.1									
27+00	117	106.2	10.8	20+35								
28+00	117	111.4	5.6	Existing MH								
29+00	118	114.5	3.5									
30+00	119	117.3	1.7		1+60							
31+00	116	111.95	4.05	Existing c.o.					4270 R Whitney		6-29-92	
32+00	116	114.2	1.8					18691	4235 Whitney		2-19-87	
33+00	117	115.4	1.6		1+50			18635	4236 Whitney		7-6-87	
34+00	112	111.5	.5	Existing MH				10162	4222 Whitney		7-2-87	
35+00	116	112.7	3.3								2-8-84	
36+00	116	113.6	2.3		1+70							
37+00	114	111.6	2.4	Existing c.o.				22448	4200 R Whitney		1-20-89	
38+00	114	112.1	1.9		1+25			669616			12-4-78	
39+00	115	112.96	2.04		1+50							
40+00	114	108.8	5.2	Existing MH								
41+00	114	107.2	6.8	0+75								
42+00	114	107.3	6.7									
43+00	114	107.8	6.2									
44+00	114	108.3	5.7									
45+00	114	108.4	5.6	3+15								
46+00	112	108.8	3.2									
47+00	112	108.9	3.1	4+05								
48+00	112	109.3	2.7									
49+00	112	109.3	2.7	5+05								
50+00	112	109.8	2.2									
51+00	112	110.0	2.0		6+30							
52+00	114	108.2	5.8	Existing c.o.								
53+00	114	109.2	4.8									
54+00	114	110.4	3.6	2+00								
55+00	114	111.1	2.9	Existing c.o.								
56+00	114	111.4	2.6	0+75								
57+00	112	101.9	10.1	Existing MH								
58+00	114	102.2	11.8									
59+00	114	102.5	11.5	2+15								
60+00	114	109.6	4.4	Existing MH								
61+00	114	110.1	3.9						97-13787-7	8/13/97	4228 Whitney	
62+00	114	110.6	3.4									
63+00	116	111.0	3.0	2+70 c.o.								
64+00	112	110.4	1.6	Existing c.o.					97-13788-7	8/13/97	4230 Whitney	
65+00	112	111.3	0.7	0+70 c.o.								

#6925 - 3991 Rossmore - 11-4-82 - Joe Bradley 4+10.0 NE (27.0' N of MH) (4+37.0)  
 #11092 - 4200 Whitney - 6-4-84 - (2' Nom MH #'s New Line 125.5 E of MH)  
 #669616 - 4200 Whitney - 12-4-78 - 1125.0 W of MH  
 #4069 (1108 Whitney Lane) 9-1-81 (11+80 MH) Henning  
 #4059 (4100 Whitney) 9-2-81 (11+80 MH) Henning (5/6 44' E of W. Property line 10' S of Main)  
 #3427 3954 Cedar - 5-2-81 - Carl Henning (11+35.0 to set up arched and make repair)  
 S.O. C40505 - 3962 Whitney Lane - 8/8/73 - Al Henning (4+60)  
 S.O. C40506 - 3976 " " " " (0+31)  
 S.O. C40537 - 4070-10 " " " " 8/10/73 J.C. Severa (7+35)  
 S.O. C40538 - 4140-48 " " " " 8/10/73 " " (12+00)  
 S.O. C40685 - 4140-48 " " " " 8/10/73 " " (12+31)  
 #92-9730-1 4292 E Whitney Lane 6-29-92 (30 4" Plastic 30's of connection)  
 #21767 10/25/88 4202 Whitney-Burgess - (151' NW arched cut-in-line)  
 S.O. C42630 - 3958 Whitney Lane 12-7-73 - Al Henning 4+90 or 0+00  
 C71263 - 4032-76-80 Casanova - 4-13-79 (14' S of 2170)