

PLANEVIEW  
 SANITARY SEWER  
 NOTE: DO NOT SCALE FOR MEASUREMENT

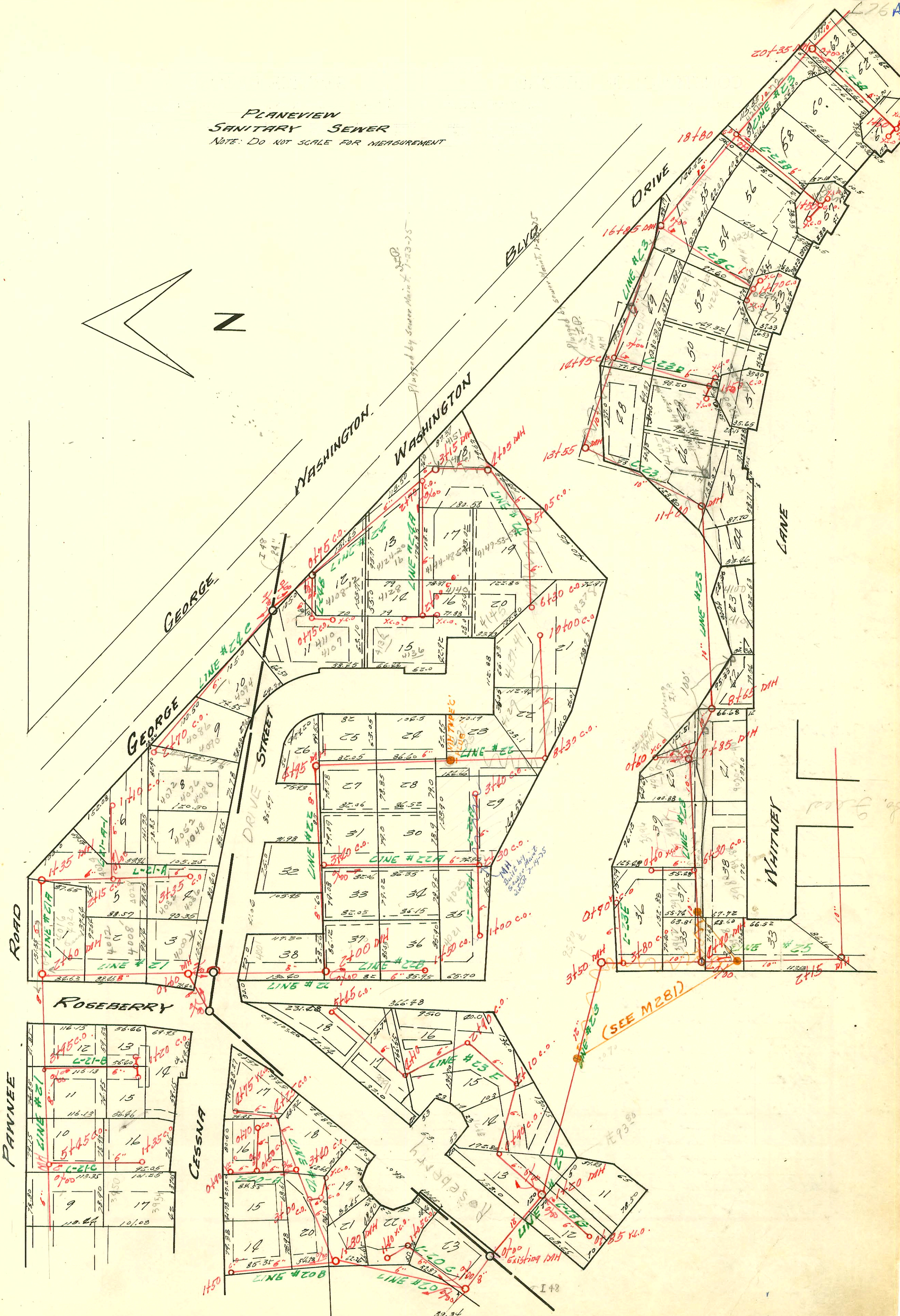
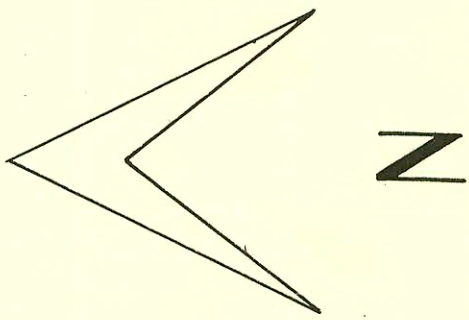

Plugged by Sewer Maint. 1-23-35

Plugged by Sewer Maint. 1-23-35

(SEE M281)

E930

I 48

port '09

CONSTRUCTION RECORD

SERVICE RECORD

STATION	ELEVATION		Depth	MANHOLE	4-INCH "Y" BRANCHES		No. of Permit		House Number		DATE OF PERMITS	
	Ground	Grade			North West	South East	North West	South East	North West	South East	North West	South East
CONT. LINE # 23	23+00	123	107.8	15.2								
		123	107.9	15.1		23+10						
	24+00	126	108.5	17.5								
		125	108.7	16.3	24+50							
LINE # 23E	0+00	124	115.0	9.0		Existing c.o.						
	1+00	126	116.0	10.0								
		126	116.4	9.6		1+35						
CONT. LINE # 25	2+00	112	102.5	9.5								
		112	102.5	9.5	2+15							
	3+00	112	102.8	9.2								
	4+00	112	103.1	8.9								
	5+00	112	103.3	8.7								
	6+00	112	103.7	8.3								
		112	103.8	8.2	6+35							
	7+00	114	105.2	8.8								
		114	107.8	6.2		7+45						
	8+00	114	108.8	5.2								
		115	110.0	5.0	8+55							
	9+00	116	110.6	5.4								
	10+00	116	111.8	4.2								
		117	112.0	4.6		10+55						
	11+00	118	113.0	5.0								
		118	113.0	5.0	11+05							
		119	114.1	5.9		11+80						
	12+00	120	114.4	5.6								
	13+00	122	115.9	6.1								
		122	116.98	5.02	13+70	15+40						
LINE # 25A	0+00	122	121.7	0.3	Existing MH			669798		4345		12-20-74
	1+00	121	122.2	1.8								
	2+00	121	122.7	3.3								
		121	123.0	3.0		2+70						
LINE # 25B	0+00	122	118.8	3.2	Existing MH							
	1+00	123	117.3	3.7								
		123	119.6	3.4		1+70						
LINE # 25C	0+00	119	114.1	4.9								
	1+00	121	114.6	7.4								
		123	114.8	8.2		1+30						
	2+00	122	115.2	6.8								
	3+00	122	115.8	6.2								
		121	116.0	5.0		3+40						
LINE # 25C-1	0+00	123	119.5	3.5	Existing c.o.							
	1+00	123	120.0	3.0		1+00 y.c.o.						
LINE # 25C-2	0+00	120	114.4	5.6	Existing c.o.							
	1+00	119	115.0	4.0								
		120	115.3	4.7		1+50						
	2+00	119	116.7	2.3								
		119	117.5	1.5		2+80 y.c.o.						
LINE # 25D	0+00	118	112.0	6.0	Existing MH							
	1+00	119	114.2	4.8		0+45						
		121	118.2	2.8		1+45 y.c.o.						
LINE # 25D-1	0+00	121	114.2	6.8	Existing c.o.							
		118	115.2	2.8		0+90 y.c.o.						
LINE # 25F	0+00	115	109.3	5.7	Existing MH							
	1+00	116	111.0	5.0		0+90						
		118	111.2	6.8								
		118	115.0	3.0		1+70 y.c.o.						
LINE # 25G	0+00	114	111.9	2.1	Existing c.o.							
		114	112.4	1.6		0+50						
LINE # 26	0+00	114	103.8	10.2	Existing MH							
	1+00	114	104.1	9.9								
	2+00	114	104.4	9.6								
	3+00	114	104.7	9.3								
	4+00	116	106.77	7.0	3+00							
	5+00	118	108.7	7.3								
		118	110.3	7.7								
		118	110.4	7.6		5+15						
		118	110.5	7.5		5+15						
	6+00	118	112.0	6.0								
		120	113.2	6.8		6+75						
	7+00	120	113.5	6.5								

669798-4345 Whitney Ln - R. 12-13-74 - Long.  
 # 9133964-7 9/20/74 (2607 S. Jewett) - Misc (60.5' w of fence)  
 # 9133966-7 9/30/91 (2605 S. Jewett) - Misc - (24.5' w of fence signed both ends of way)  
 74-19665-7 12-7-94 26 22 S. Trees-

R- 2000-02073-2632 S Jewett- 9/20/00- Rothco- 4" SCH40- CO Riser only - 1 Fernco to cast iron at house- 1 SCH40 to SDR  
35 APT- CO RISER ONLY