

TRAP AREA

EXT. TO LAT. 36 S.S.20
 W. B. CARTER CONSTRUCTION COMPANY INC. 26 APRIL '57
 BK. NO. K-35 PRIVATE JOB

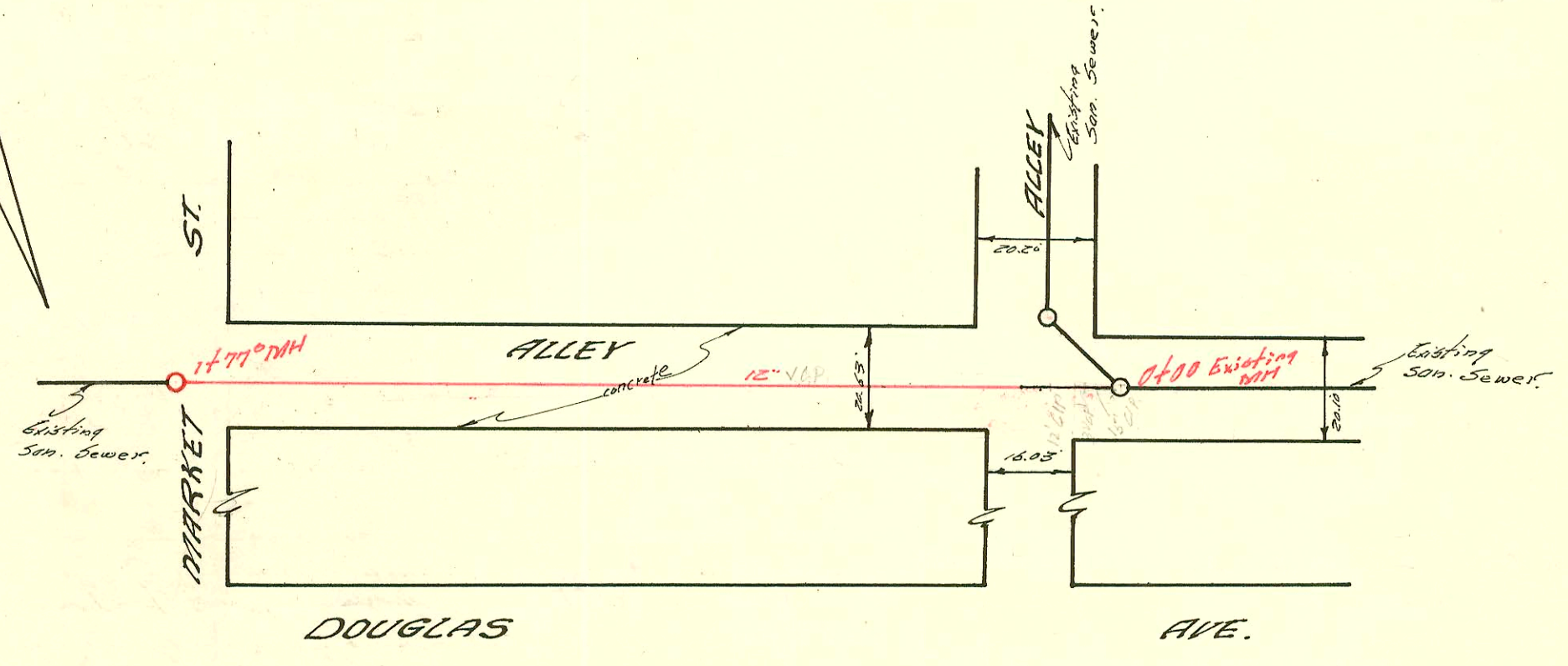
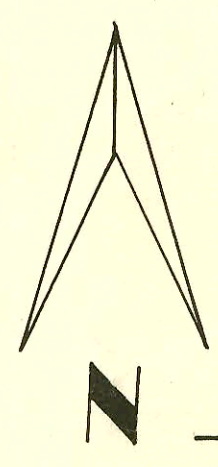

Ref 410
I-193

RECONST. OF A PORTION OF W. SUBMAIN B. S.S. #1
 W. B. CARTER CONST. CO. INC. APRIL 30, 1957
 BK. NO. K-36 PROJECT NO. C 26-9
 FILE NO. 6-2-3-16

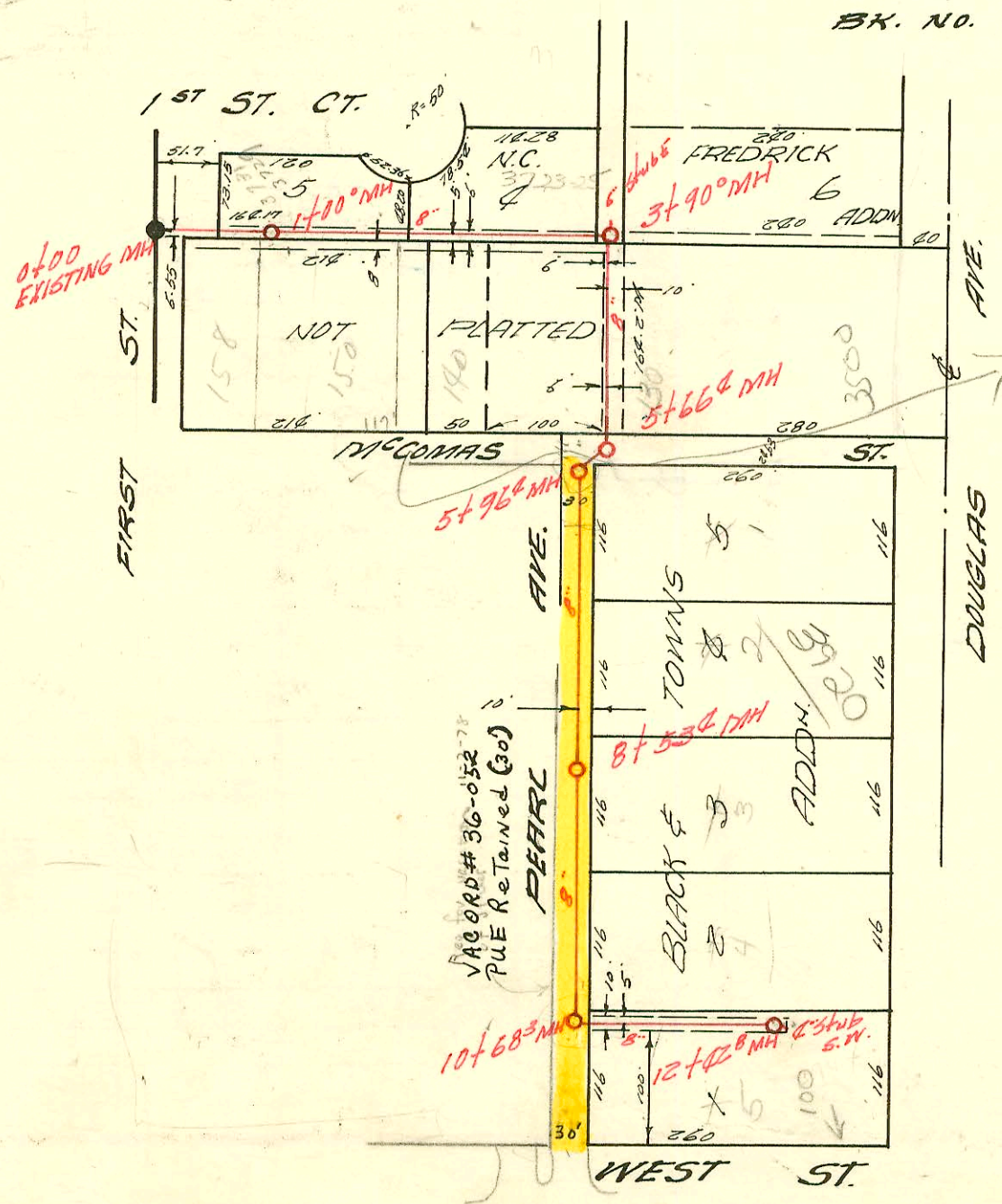

See Book
I-127 for
South McComas

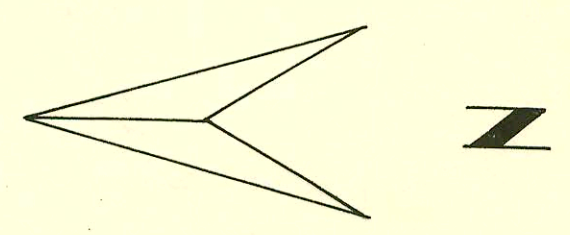

SCALE 1"=150'

LAT. & SUB. 6 S.S. 22
 UTILITY CONTRACTORS INC. 1 MAY '57
 BK. NO. K-39 PROJ. NO. C 26-16
 FILE NO. 6-1-2-11

CONSTRUCTION RECORD

SERVICE RECORD

STATION	ELEVATION		Depth	MANHOLE	4-INCH "Y" BRANCHES		No. of Permit		House Number		DATE OF PERMITS	
	Ground	Grade			North West	South East	North West	South East	North West	South East	North West	South East
0+00	104.7	100.0	4.7	Existing MH		0+39.4		B4604	2741 Laura			11-22-65
1+00	104.7	100.1	4.6			+80° 1+13.2		B4603	2741 Laura			11-22-65
2+00	104.7	100.2	4.5			+50° +00°						
3+00	104.7	100.3	4.4			+91°						
W. SUB. B S.S. #1												
0+00	111.3	105.0	6.3	Existing MH	12" C.I.P. EXIST.							
+15					12" C.I.P. EXIST.							
+15					12" V.C.P. BEG. NEW.							
+18					12" V.C.P. EXIST.							
+18					12" C.I.P. EXIST.							
+30					12" C.I.P. BEG. NEW.							
						Y NORTH	Y SOUTH					
							+54°	12" C.I.P. 6" V.C.P.				
							+75°	21" C.I.P. 6" V.C.P.				
1+00	110.2	105.5	4.9			+13°						
							+23°	12" C.I.P. 6" V.C.P.				
							+65°	12" C.I.P. 6" V.C.P.				
						1+77°	END 12" V.C.P.					
LAT. 4 SUB. 6 S.S. 22												
0+00	119.3	110.7	8.6	Existing MH								
1+00	116.8	110.9	5.9	1+00		+75°	+73°	4608	101164	3729-31	5-8-57	3-5-68
2+00	115.9	111.1	4.8			+26.3		4633	3440	150 N. R. HCCOMAS	5-7-61	7-20-61
3+00	112.7	111.3	3.4			+21°		4396	140 N. W. Conrad		5-3-57	
4+00	115.8	111.6	4.2	3+90°	6" stub E.	+88°	2+96.5	C5528	3723-25	W. J. F.		10-31-67
5+00	116.5	111.6	4.9					4633	3440 W. Douglas		5-20-57	
5+00	115.9	111.8	4.1				+52° (K.S.)	C21017	130 N. W. Conrad			9-15-70
6+00	116.1	111.9	4.2	5+66°								
6+00	115.9	112.0	3.9	5+96°								
7+00							+076 (K.S.)					
7+00	116.2	112.2	4.0				+78° (K.S.)					
8+00	116.0	112.4	3.6									
8+00	116.2	112.5	3.7	8+53°								
9+00	116.0	112.6	3.4									
10+00	116.2	112.8	3.4									
							+23° (K.S.)					
	116.2	112.99	3.3	10+68°								
11+00	118.6	113.1	5.5									
							+08° (K.S.)	4271	3440 W. Douglas			4-24-51
12+00	118.7	113.3	5.4									
	118.6	113.4	5.2	12+028	6" stub S.W.			4397	3440 W. Douglas			5-3-57

C74983-3940 W. Douglas 10-22-79 New Conn (top 78.25' of MH)
 C74982-114 N. West - 10-22-79 - New Conn (top 31.5' of MH)
 4658 Tracher 3440 W. Douglas 5-27-57
 4600 Log 3852 W 6/6/57
 36 SM78162 Tap (100 N.W. 1/4) below 905-58 W. side of MH 12+42.4 (Wood Rental)
 2001-01961-10059 W. Douglas 2741 Laura St. Fay, Ia. 0+72 4-17-59-8/101 - KS Ditching
 14456-151-151 N. W. Conrad - 7-20-61
 2006-01133-8757-3940 W. Douglas - 1-29-64 - W. J. Kabeck (64284)
 411 S. H. 40 - DANUT 716' S of MH - 17 W IN CO
 604 BUSH, 1H45, 1H22, 1 FERN CO