

LAT. 29 S. 5. 22
 W. B. CARTER CONSTR. CO. 10 MAY '57
 BK. NO. K-33 PROJ. NO. C25-106
 FILE NO. 6-1-2-10

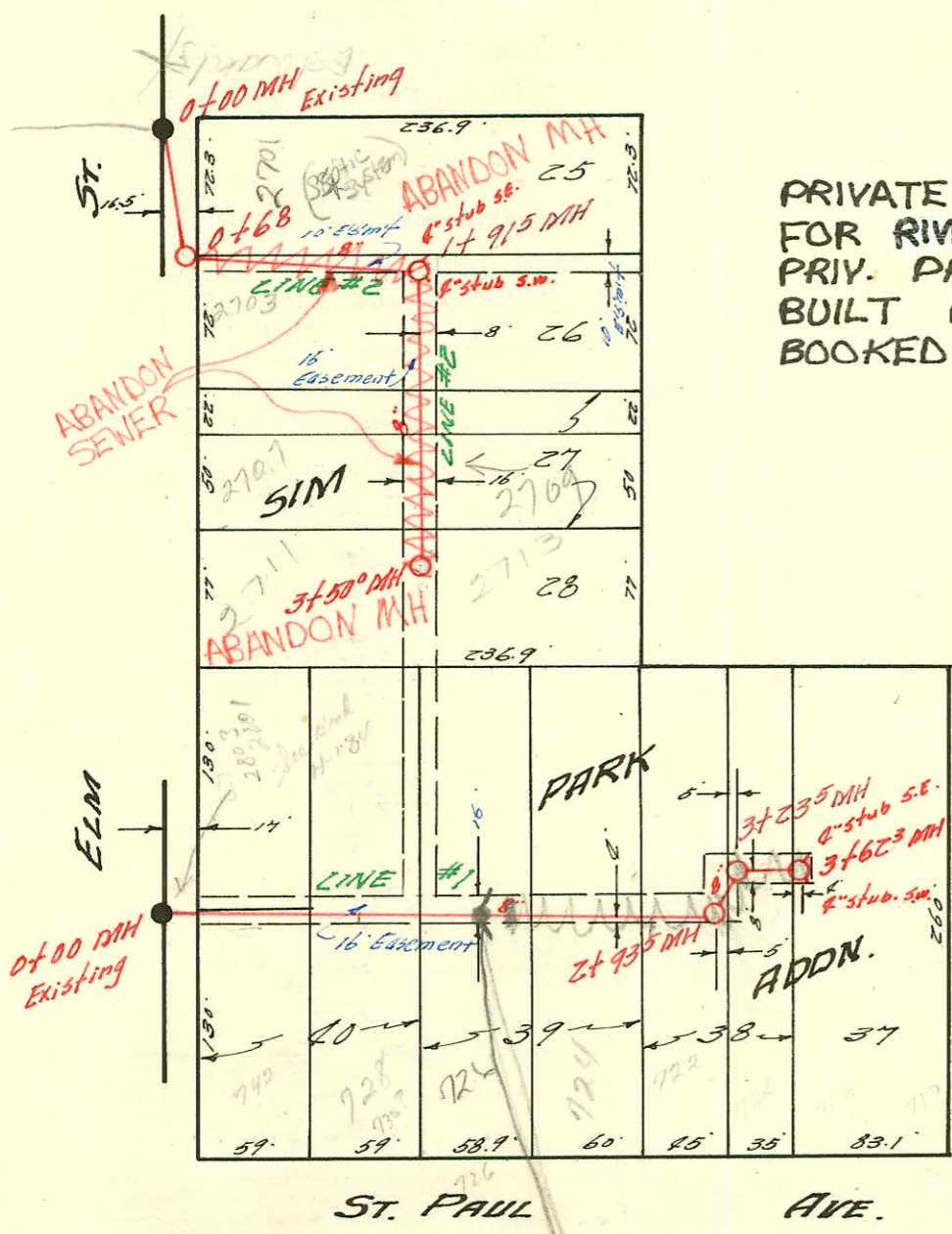
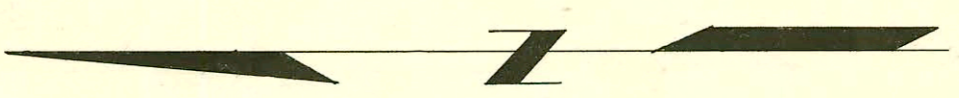

PRIVATE SANITARY SEWER ABANDONMENT
 FOR RIVERSIDE HEALTH SYSTEMS
 PRIV. PROJ. NO. 554 PPS (607861)
 BUILT BY COMMERCIAL MECHANICAL INC.
 BOOKED 8-25-95 AS PER PLAN

Line abandoned
 back to new
 MH by RPS 1538
 7/5/05
 refer to Arc View
 '01'd copy of
 for party

LAT. 18 S. 5. 22
 W. B. CARTER CONSTR. CO. MAY 10 '57
 BK. NO. K-22 PROJ. NO. C25-59
 FILE NO. 6-1-2-8

CONSTRUCTION RECORD

SERVICE RECORD

STATION	ELEVATION		Depth	MANHOLE	4-INCH "Y" BRANCHES		No. of Permit		House Number		DATE OF PERMITS	
	Ground	Grade			North West	South East	North West	South East	North West	South East	North West	South East
L1NE #1 0+00	119.1	111.40	7.6	Existing				21689 4524	744 R St. Paul	529 Robus	10-15-88 5-17-57	
1+00	119.4	111.80	7.6									
2+00	119.8	112.20	7.6	2+00 ⁵				4526	7277 St. Paul		5-13-57	
3+00	119.2	112.60	6.6					4522	7255 St. Paul		5-13-57	
								4525	7217 St. Paul		5-13-57	
								4525	717 n St. Paul		5-13-57	
								4525	717 n St. Paul		5-13-57	
L1NE #2 0+00	119.4	112.96	6.4	3+894								
1+00	118.0	114.30	3.7	0+00								
	119.1	114.50	4.6		1+03				3400 W Central St		3-6-50 68	
	118.8	114.64	4.2	1+70 ²	2" stub N.W.			4523	717 n St. Paul		4-22-68 5-13-57	
LAT. 18 5.5.22												
L1NE #1 0+00	118.7	108.40	10.3	Existing MH				4520	717 n St. Paul		61005 5-13-57	
1+00	121.3	108.80	12.6					4521	728 N St. Paul		5-6-98 7-30-58	
2+00	122.1	109.22	12.9					4380	726 N St. Paul		61005 4-29-57	
3+00	120.6	109.58 109.68	11.0 10.9	2+93 ⁵				4380	724 N.S St. Paul		5-15-95 4-29-57 5-13-57	
	120.3	109.80 109.90	10.5 10.4	3+23 ⁵				4522	722 N St. Paul		1-26-66 5-20-57	
	120.1	110.05	10.0	3+62 ³	2" stubs SE & SW			4523	717 n St. Paul		4-17-85	
L1NE #2 0+00	117.1	108.00	9.1	Existing MH								
1+00	115.2	108.50	6.7	0+68 ⁰	Y NORTH Y SOUTH							
2+00	115.0	108.87	6.1	1+91 ⁵	4" stubs SE & SW							
3+00	115.0	109.40	5.6					14446	2709 W. Elm	2709 W. Elm	3-7-58 7-13-61	
	116.3	109.60	6.7	3+50 ⁰	TRP M.H.			35218	2713 W Elm		10-5-72	
13492 (710) slo 408 N St Paul - 4-17-85 - N Henning - 3+62-3												
96-19913-7 11-25-96 749 N St. Paul - Rep - wye of 33												

4543 - Top - 717 N. St. Paul - Sunbuhl - 5-27-57 #65003 Seal - 720 N. St. Paul - 1-26-66 Bradford Service (2+93.5 m.H.) s.w. side
 4627 - ✓ 720 - ✓ Henning -
 981602 24527 - ✓ 2905 W Elm - ✓ Sunbuhl - 8-28-8
 9816022 4528 - ✓ 2903 W Elm - ✓ Seal -
 4530 - ✓ 2987 - ✓
 6463 Top 2703 W Elm Henning City 4-3-58 Seal of 11246 - at Henning 12-5-68 (2+24.5)
 9816022 02231 - 2917 W Elm slo - 83 Southg Mt - HD m. 115 12/28/05