

SCALE 1"=150'

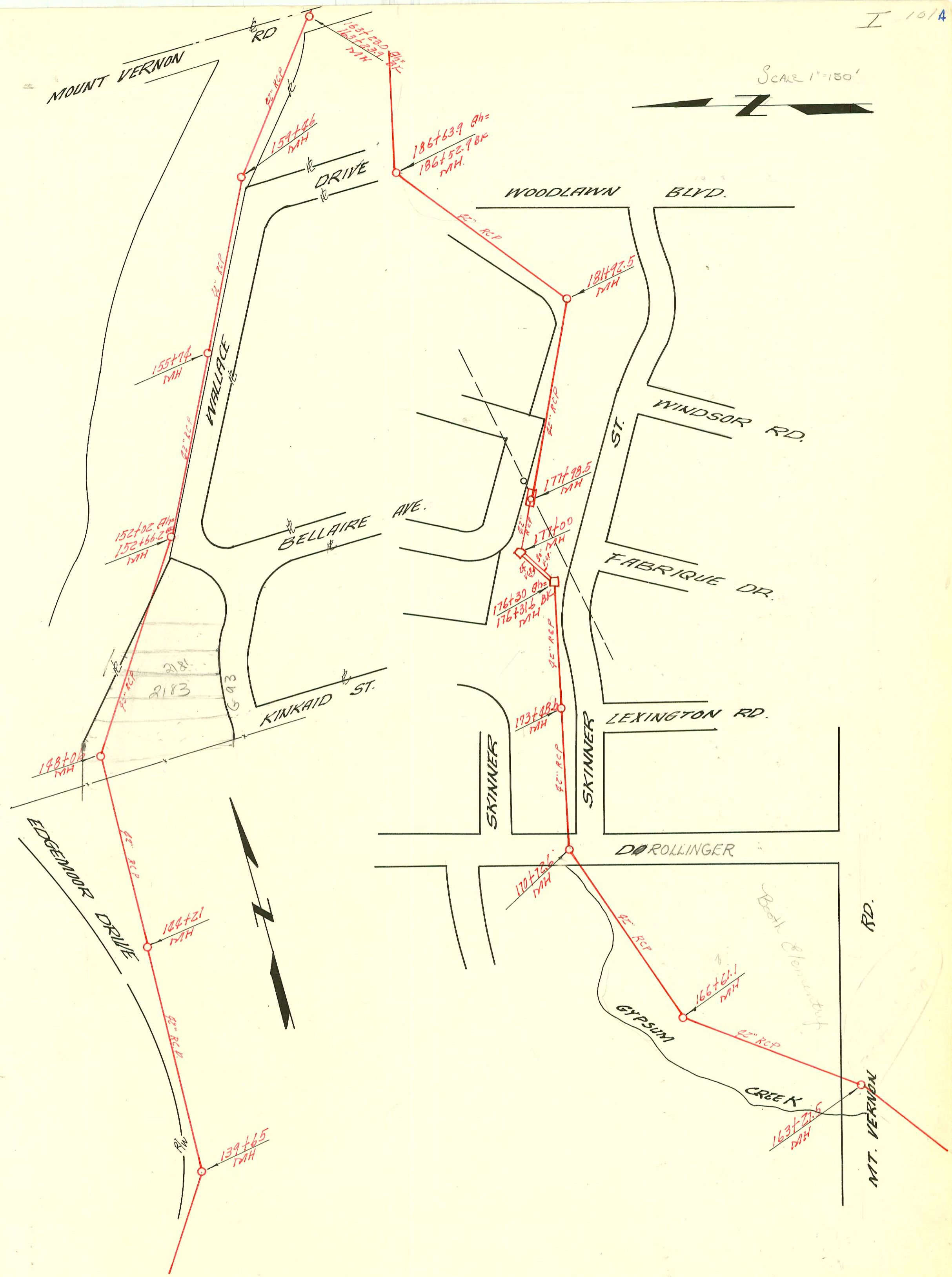
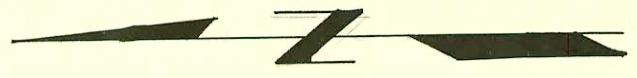

MOUNT VERNON RD

DRIVE

WOODLAWN BLYD.

WALLACE

BELLAIRE AVE.

FABRIQUE DR.

KINKAID ST.

LEXINGTON RD.

EDGEMOR DRIVE

SKINNER

SKINNER

DOROLLINGER

GYPSUM

CREEK

RD.

MT. VERNON

CONSTRUCTION RECORD

SERVICE RECORD

STATION	ELEVATION		Depth	MANHOLE	4-INCH "Y" BRANCHES		No. of Permit		House Number		DATE OF PERMITS	
	Ground	Grade			North West	South East	North West	South East	North West	South East	North West	South East
136+00	120.0	105.89	12.1									
137+00	120.5	105.98	12.5									
138+00	121.6	106.06	15.5									
139+00	121.5	106.14	15.4									
	122.2	106.18	16.0	139+65								
140+00	122.0	106.22	15.8									
141+00	122.0	106.30	15.7									
142+00	120.5	106.38	14.1									
143+00	116.8	106.46	10.3									
144+00	120.0	106.54	13.5									
	120.5	106.55	13.5	144+21								
145+00	123.0	106.61	16.4									
146+00	123.8	106.69	17.1									
147+00	124.5	106.77	17.7									
148+00	122.0	106.85	15.2									
	122.0	106.85	15.2	148+06								
149+00	124.2	106.93	17.3									
150+00	124.8	107.01	17.8									
151+00	122.0	107.09	14.9									
152+00	123.5	107.17	16.3									
	124.5	107.22	17.3	152+66.2 (sk-3) 152+02.0 (th)								
153+00	123.9	107.25	16.7									
154+00	124.0	107.33	16.7									
155+00	124.0	107.41	16.6									
	124.0	107.52	16.5	155+74								
156+00	124.0	107.54	16.5									
157+00	124.5	107.62	16.9									
158+00	124.0	107.70	16.3									
159+00	126.0	107.78	18.2									
	126.0	107.80	18.2	159+46								
160+00	126.5	107.84	18.7									
161+00	123.0	107.92	15.1									
162+00	125.5	108.00	17.5									
163+00	130.0	108.07	21.9									
	130.0	108.08	21.9	163+23.9 (sk-1) 163+23.0 (th)								
164+00	121.5	108.15	13.4									
165+00	123.2	108.23	15.0									
166+00	124.0	108.34	15.7									
	124.5	108.39	16.1	166+61.1								
167+00	125.2	108.42	16.8									
168+00	126.2	108.50	17.7									
169+00	127.5	108.58	18.9									
170+00	121.5	108.66	12.8									
	125.8	108.72	17.1	170+72.6								
171+00	124.5	108.74	15.8									
172+00	124.5	108.82	15.7									
173+00	125.2	108.90	16.3									
	125.3	108.94	16.3	173+48.6								
174+00	125.6	108.98	16.6									
175+00	125.5	109.06	16.4									
176+00	121.6	109.14	12.5									
	126.0	109.17	16.8	176+31.6 (sk-176+30 th)								
177+00	126.0	109.57	16.3	177+00								
	126.0	110.58	15.4	177+98.5								
178+00	123.0	110.58	12.4									
179+00	126.0	110.66	15.3									
180+00	127.5	110.73	16.8									
181+00	128.0	110.81	17.2									
	126.3	110.97	15.4	181+92.5								
182+00	126.3	110.98	15.3									
183+00	127.3	111.06	16.2									
184+00	127.5	111.14	16.4									
185+00	127.2	111.22	16.0									
186+00	132.0	111.30	20.7									
	129.0	111.39	17.6	186+59.2 (sk-2) 186+63.9 (th)								
187+00	130.0	111.45	18.6									

No. of Y BRANCHES