

LAT. 17 SUB. 3 W.I.S.
 W. B. CARTER CONSTR. CO. 14 NOV. 57
 BK. NO. K-45 B PRIVATE JOB.
 FILE NO 6-1-2-7

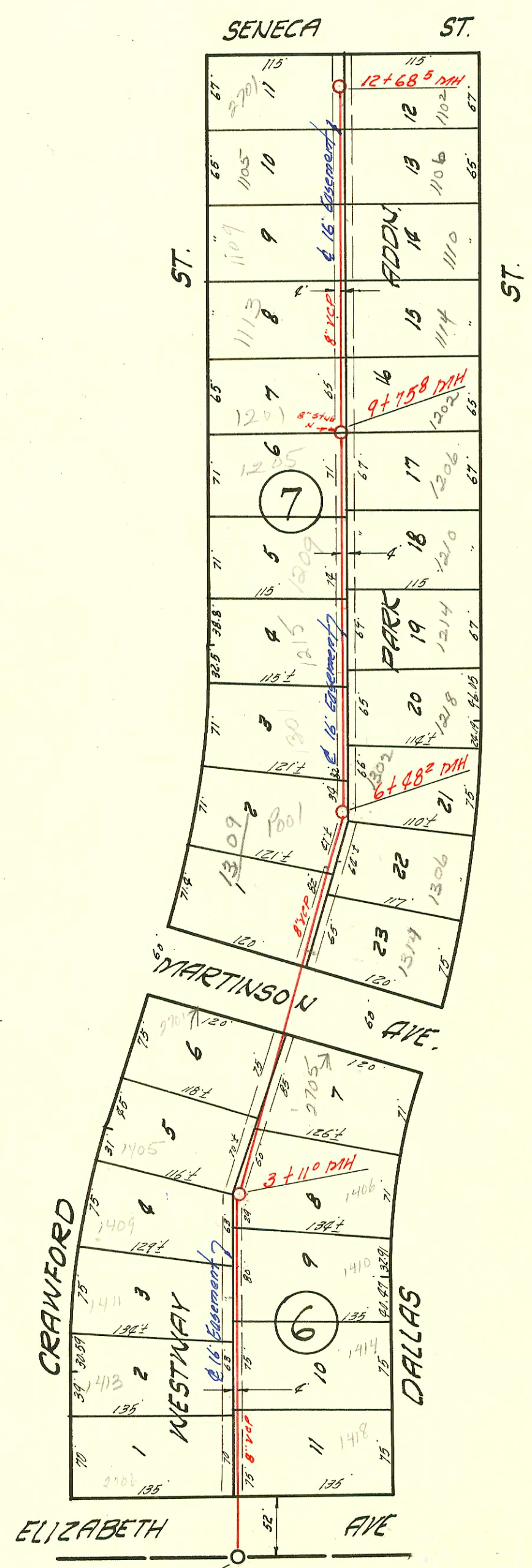
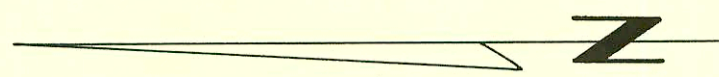

LAT. 30 SUB. 2 S.S. 22
 W. B. CARTER CONSTR. CO. NOV. 27 '57
 BK. NO. K-22 PROJ. C26-80

CONSTRUCTION RECORD

SERVICE RECORD

STATION	ELEVATION		Depth	MANHOLE	4-INCH "Y" BRANCHES		No. of Permit		House Number		DATE OF PERMITS	
	Ground	Grade			North West	South East	North West	South East	North West	South East	North West	South East
0+00	148.6	140.50	8.1	Existing 12" H								
	148.6	140.75	7.8									
		140.85	7.7	0+24°								
1+00	149.1	141.60	7.4									
2+00	150.4	142.60	7.4									
3+00	151.4	143.60	7.8									
	151.6	143.85	7.9	3+25°								
	151.6	145.80	6.2									
4+00	152.6	146.15	6.4									
	153.7	146.70	7.0	4+55°	4" Sch 40 E							
LAT. 30 SUB. 2 S. S. 22												
0+00	98.6	89.00	9.6	Existing 12" H								
					+61.7	RISER	5669		1418 Dallas			
					+99°	RISER	5668		2706 B Dallas	9-25-67	12-3-57	
1+00	98.6	89.20	9.4		+26°		C15465		1414 Dallas	12-3-57	8-19-69	
					+53°	RISER	5905		1413 Crawford	12-17-57	8-19-69	
					+65.0		5670		1174 Dallas	12-3-57		
					+83.5	RISER						
2+00	98.7	89.40	9.3		+21°	RISER	5904		1411 R Crawford	4-4-94	12-17-57	
					+63°	RISER	5671		1410 Dallas		12-8-57	
					+85°	RISER	5903		1409 Crawford		12-11-57	
3+00	98.9	89.60	9.3									
	98.9	89.62	9.3	3+11°								
					+39°		5672		1405 Crawford	12-17-57	12-3-57	
					+95°	RISER	5901		1404 Dallas	12-11-57		
4+00	99.0	89.80	9.2									
					+09°		5676		2705 Dallas		11-26-57	
5+00	99.2	90.00	9.2									
					+28°		57083		1314 Dallas		11-27-57	
					+98°				1309 Crawford		8-6-76	
6+00	99.3	90.20	9.1									
	99.3	90.29	9.0	6+48°			5677		1306 Dallas		11-26-57	
					+91°		4870		1301 Crawford	1-3-64	11-26-57	
					+93°		5678		1302 R Dallas			
7+00	99.2	90.40	8.8									
					+58°		5679		2000-02546 Dallas	See Below	11-20-00	
					+78°		C6551		1215 Crawford	1-24-68	11-26-57	
8+00	98.7	90.60	8.1									
					+27°		5650		1214 Dallas		11-26-57	
					+53°		C15089		1209 Crawford	7-24-69		
					+90°		5651		1210 Dallas		11-26-57	
9+00	98.7	90.80	7.9									
					+81°							
					+46°		C555		1205 Crawford	10-25-66	11-26-57	
	98.4	90.95	7.4	9+75°	8" Sch 40 N				1506 Dallas			
		91.05 (Stub)	7.3		+91°		C3518		1207 Crawford	6-13-67		
10+00	98.5	91.00	7.5									
					+27°		5653		1302 Dallas		11-26-57	
					+58°		B6167		1113 Crawford	8-10-66		
					+93°		5654		1112 Dallas		11-26-57	
11+00	98.9	91.20	7.7									
					+24°		B-5723		1109 Crawford	5-27-66		
					+55°		5655		1110 Dallas		11-26-57	
12+00	99.6	91.40	8.2									
					+87°							
					+22°		5656		1106 Dallas		11-26-57	
					+40°		5763		1102 Dallas		11-27-57	
					+51°		7916		1101 S Green	8-20-58		
	99.8	91.54	8.26	12+68°								

2000-02546-11/20/00-1218 W Dallas - Wichita Exc - 4" SCH 40 - on msmt - Replaced all but lower 2' - ITWINCO, 1V22, 1V45

#6159 875 S. Woodlawn Tap 1-23-58 ex. Brodie Bly
 6158 837 S. Woodlawn Tap 2-5-58 ex. Brodie Bly (2+61.5) 4" SCH 40 - CO Riser Only
 6941 Tap 807 S. Woodlawn 5-13-58 ex. Brodie Bly (3+90)
 6942 Tap 811 S. Woodlawn 5-13-58 ex. Brodie Bly (3+41.5)
 6943 Tap 817 S. Woodlawn 5-13-58 ex. Brodie Bly (2+88)
 #11624 Tap 835 S. Woodlawn - 10-11-59 Repl. just 3' 4" (2+61)