

LATERAL 43 S.S. 22
 W. B. CARTER CONTR. CO. DEC. 19'57
 BK. NO. K-45B PROJ. NO. C27-11

Underground Utilities:
 Water Co. Control Cables

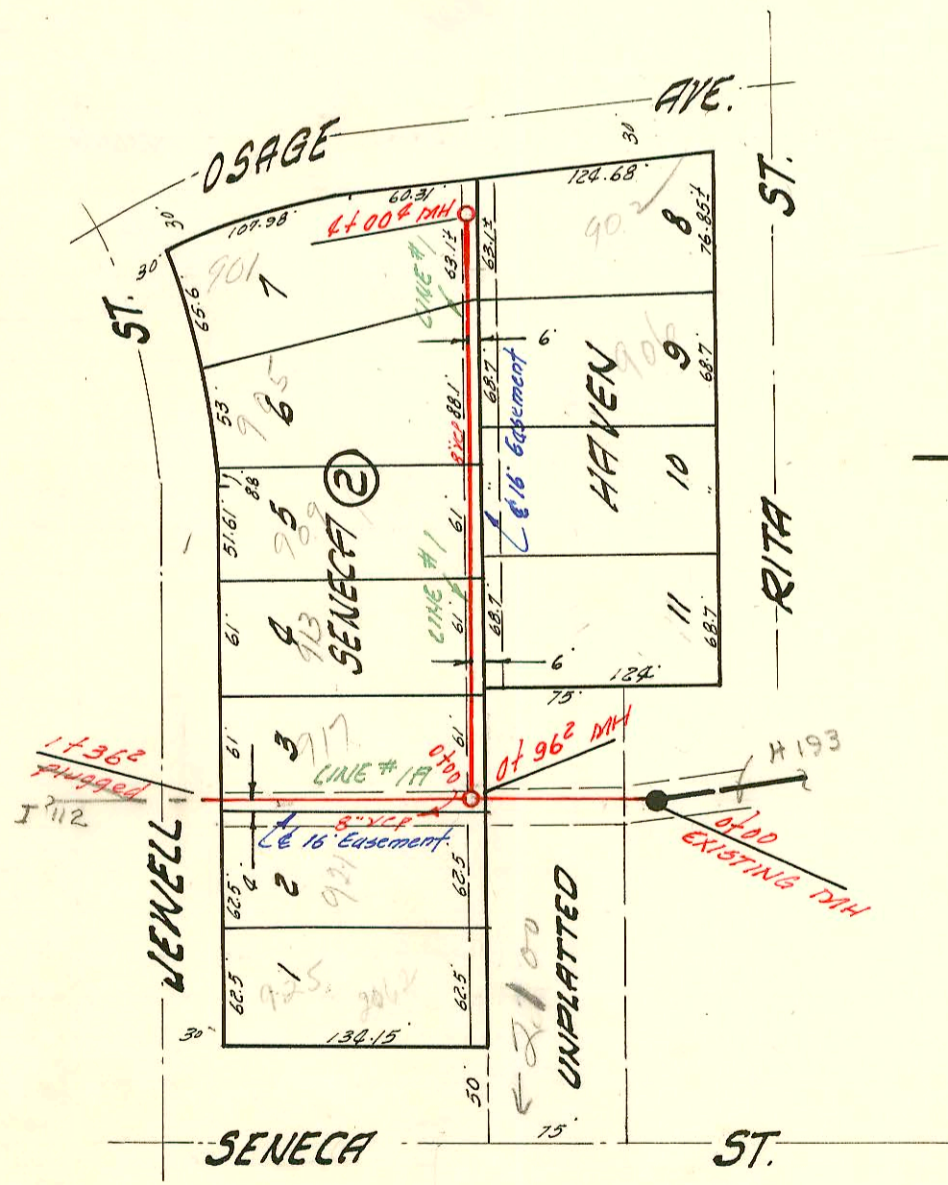

LATERAL 33 SUB. 2 S.S. 22
 L. C. FEDDICORD CONTR. DEC. 24'57
 BK. NO. K-23 PROJ. NO. C27-16

CONSTRUCTION RECORD

SERVICE RECORD

| STATION | ELEVATION | | Depth | MANHOLE | 4-INCH "Y" BRANCHES | | No. of Permit | | House Number | | DATE OF PERMITS | |
|------------------|-----------|-----------------------|------------|--------------|----------------------------------|----------------|---------------|------------------------|-------------------------------------|---------------|----------------------------------|-------------------------------|
| | Ground | Grade | | | North West | South East | North West | South East | North West | South East | North West | South East |
| 0+00 | 110.2 | 108.0 | 10.2 | Existing DMH | | | | | | | | |
| | 114.2 | 108.13 | 6.1 | 0+32° | | | | | | | | |
| 1+00 | 114.4 | 108.40 | 6.0 | | | | | | | | | |
| 2+00 | 114.8 | 108.80 | 6.0 | | | | | | | | | |
| 3+00 | 114.6 | 109.20 | 5.4 | | | | | | | | | |
| | 114.6 | 109.50 | 5.1 | 3+76° | 3+95.6 TAP 8" 566 W. 3+96° | | | | 2834 W 9th 1000 N St. Paul | | 10-13-86 10-18-86 12-30-57 | |
| 4+00 | 115.5 | 109.70 | 4.8 | | 4+87° | 4+05° 4+89° | | | 1020 N 10th St. Paul | 2830 W 9th | 10-18-85 7-1-85 12-30-57 | 11-16-87 |
| 5+00 | 115.2 | 110.10 | 5.1 | | 4+40° | | | | 1012 N 10th St. Paul | | 3-19-70 | |
| | | | | | | 4+52° | | | | | 6-5-67 | |
| 6+00 | 115.0 | 110.50 | 4.5 | | 4+258° | 4+238° | 6662 | | 1026 N 11th St. Paul | | 4-16-57 | |
| | | | | | 4+774° | 4+794° | 5973 | | 1025 N St. Paul | | 1-2-58 | |
| 7+00 | 115.7 | 110.90 | 4.8 | 7+00° | 4+067° | | | | 1028 N (R) St. Paul | | 10-9-81 1-2-58 | |
| | | | | | 4+759° | 4+739° | 5977 | | 1032 N St. Paul | | 12-12-89 1-2-58 | |
| 8+00 | 115.8 | 111.30 | 4.5 | | 4+144° | 4+124° | 21970 | | 1034 N St. Paul | R | 11-16-88 8-3-59 | |
| | | | | | 4+705° | 4+725° | 75926 | | 1036 N St. Paul | | 12-23-57 | |
| 9+00 | 116.0 | 111.70 | 4.3 | | 4+449° | 4+429° | | | | | | |
| 10+00 | 116.2 | 112.10 | 4.1 | | 4+977.1° | | 1608 | | 2811 W 10th St. Paul | | 10-29-80 | |
| | 115.9 | 112.20 | 3.7 | 10+256° | 0+117° | | 6122 | | 1158 N St. Paul | | 1-14-58 | |
| Lateral 33 Sub 2 | | | | S.S. 22 | | | | | | | | |
| LINE #1 | | | | | | | | | | | | |
| 0+00 | 99.8 | 93.9 | 5.9 | Existing DMH | NORTH | SOUTH | | | 2100 2200 S General | | | 4-4-58 |
| | 100.0 | 94.23 OUT 94.14 IN | 6.0 5.9 | 0+96° | 4+275° (NW) | 4+255° (SE) | 6470 | | | | | |
| 1+00 | | | | | 1+04° | | 14823 | | 917 Jewell | 914 | 10-12-61 | |
| | | | | | 4+659° | 4+679° | 12723 | 14206 | 913 Jewell | Rita | 5-3-60 | 5-18-61 |
| 2+00 | 98.4 | 94.34 | 4.1 | | 4+263° | | 14960 | | 909 Jewell | 910 Rita | 11-22-61 | |
| | | | | | 4+959° | 4+35° | 11373 | | 905 Jewell | | 9-1-59 | 5-7-59 |
| 3+00 | 99.0 | 94.54 | 4.5 | | 4+705° | 4+05° | 8771 | 62644 8313 20342 | 901 Jewell | 902 Rita | 11-24-58 | 2-12-80 10-3-58 7-28-88 |
| 4+00 | 98.7 | 94.74 | 4.0 | 4+00° | 3+94.4 TAP | | 20348 | | | | | 3-28-88 (New Form) |
| LINE #1A | | | | | | | | | | | | |
| 0+00 | 100.0 | 94.03 | 6.0 | | | | | | | | | |
| 1+00 | 99.0 | 94.19 | 4.8 | | | | | | | | | |
| 1+35° | 98.8 | 94.24 | 4.6 | LINE PLUGGED | | | | | | | | |

MC 4922 - 1040 N. St Paul 12-15-81 Donald Thompson 10+25 6 5

921 Jewell hooked on plugged line - 6-9-60 - Smith Bldg. Co. - #14877 (0+17 line 1A)