

LATERAL 36 SUB 2 S.S. 22
 UTILITY CONTRACTORS, INC. JAN 2 '58
 BK. NO. K-39 PROJ. NO. C27-61

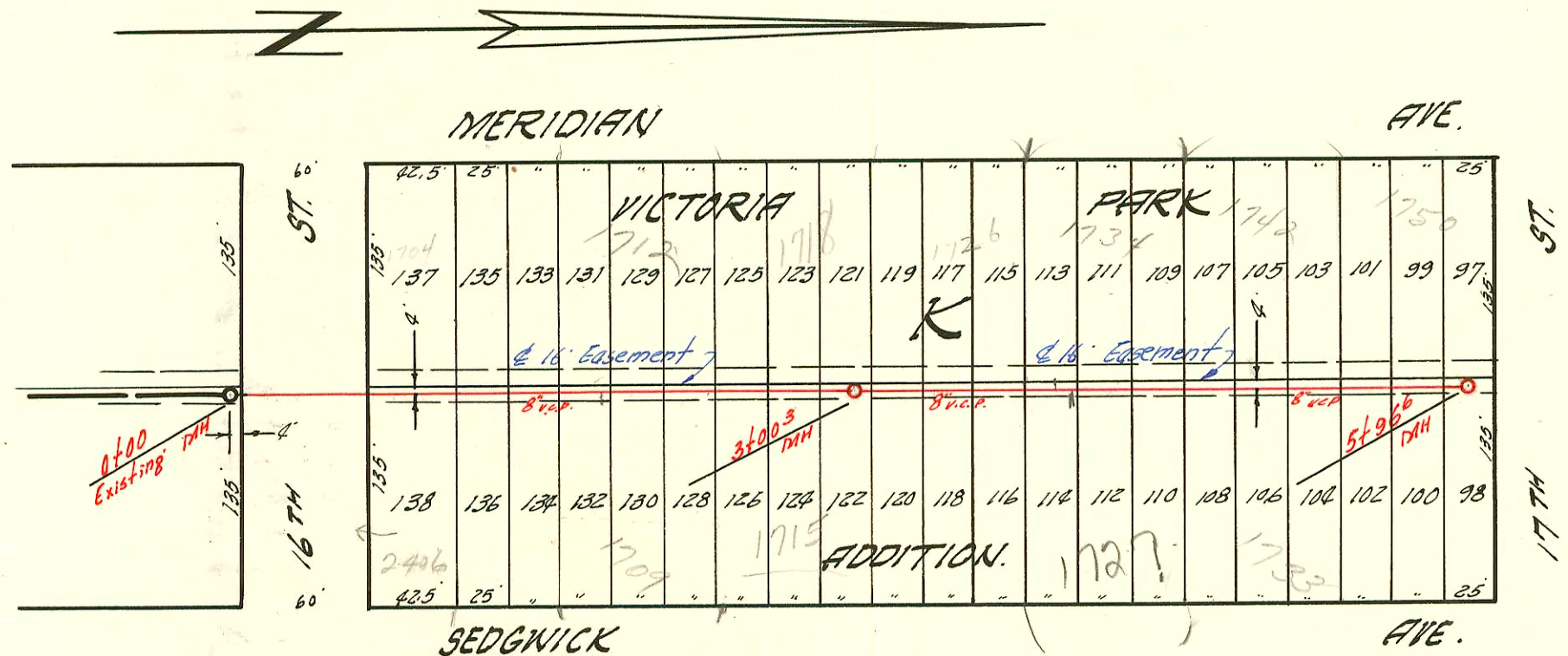

LATERAL 11 SUB 13 S.S. 22
 UTILITY CONTRACTORS, INC. JAN-6-'58
 BK. NO. K-39 PROJ. NO. C27-27

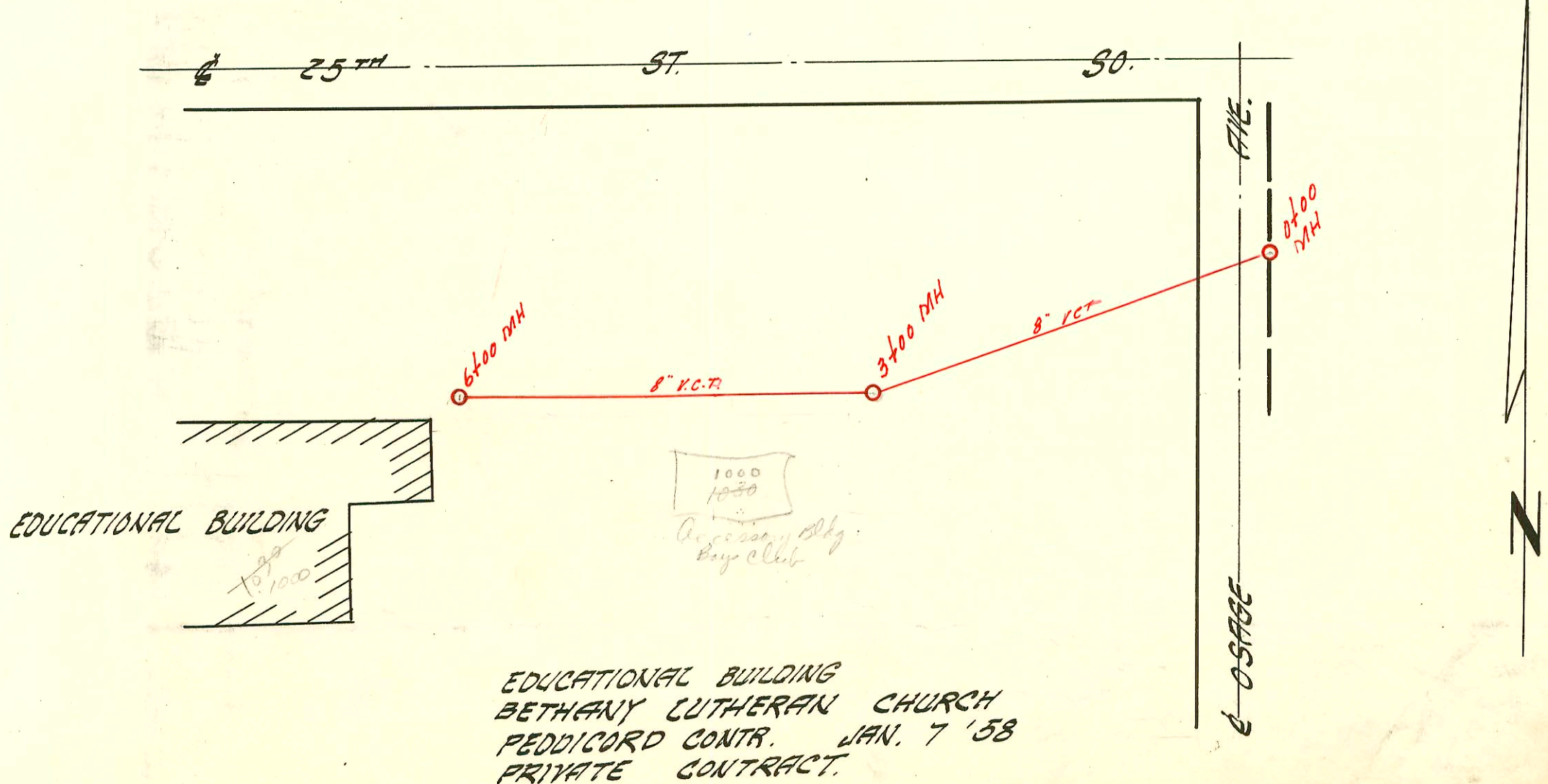

EDUCATIONAL BUILDING
 BETHANY LUTHERAN CHURCH
 PEDDICORD CONTR. JAN. 7 '58
 PRIVATE CONTRACT.

CONSTRUCTION RECORD						SERVICE RECORD						
STATION	ELEVATION		Depth	MANHOLE	4-INCH "Y" BRANCHES		No. of Permit		House Number		DATE OF PERMITS	
	Ground	Grade			North West	South East	North West	South East	North West	South East	North West	South East
0+00	92.3	86.55	5.7	Existing MH								
1+00	91.5	86.75	4.7		+74°		6244		1721 B		7-27-82	
2+00	92.1	86.95	5.1			2706.2	6659		1301 W 35th St.		4-16-58	
3+00	92.2	87.15	5.0	3+00 ²			7482		3617 S Seneca			2-16-83
4+00	92.9	87.35	5.5		+40°		6111		1201 W 35th St.		1-10-58	
5+00	92.8	87.55	5.2		+378.2		C16736		1129 W 35th St.		3-10-50	
6+00	91.6	87.75	3.8		+43°		1253		1182 W 35th St.		2-20-58	
							5+876		3601 S Seneca		4-19-60	
LATERAL 11 SUB. 13				S.S. 22								
0+00	123.6	111.70	11.9	Existing MH	"Y" WEST	"Y" EAST						
1+00	122.3	112.00	10.3		+95°	+97°	6056	11836	1704 W Seneca	2406 W 16th St.	1-16-58	11-12-59
2+00	121.3	112.30	9.0		+76°	+78°		12101		1709 N Ledgebrook		12-18-59
3+00	122.1	112.60	9.5		+57°	+59°	8480	13596	1187 N Meridian	1715 W Ledgebrook	11-3-58	12-8-60
4+00	122.5	112.90	9.6		+29°	+31°	6852	15255	1726 W Meridian	1721 W Ledgebrook	10-8-58	3-7-62
5+00	123.2	113.20	10.0		+102°	+104°	8455	10651	1734 W Meridian	1727 W Ledgebrook	12-16-58	6-17-59
6+00	124.5	113.50	11.0	5+96 ⁶	+796	+816	9105	9925	1728 W Meridian	1733 N Ledgebrook	5-16-58	4-2-59
					+53°	+55°						
CHURCH, EDUCATIONAL BUILDING				BUILDING								
0+00		93.3		0+00								
1+00		93.5										
2+00		93.7										
3+00		93.9 OUT 92.0 IN		3+00								
4+00		94.2			5+92.0		22741		1000 W 26th St	1000 W 26th St	3-17-89	
5+00		94.4										
6+00		94.6		6+00								

6057 Top 1712 N Meridian 1-16-58
 9664 Top 1750 W Meridian 3-25-59 5+96.6
 11464 Top 3617 S Seneca 9-29-59 5+96.6
 12777 Top 1000 W 26th (copy date from record) W. R. Johnson 5-19-60 (4+00)
 815441 Top 1739 N Ledgebrook 4-26-62 Jayhawk City (5+44.6)