

REVISION OF LAT. 10 SUB. V. S. SENER 12  
 UTILITY CONTR. JAN. 14, 1958  
 PROJECT NO. C25-19 FROM PLAN (6-2-3-18)

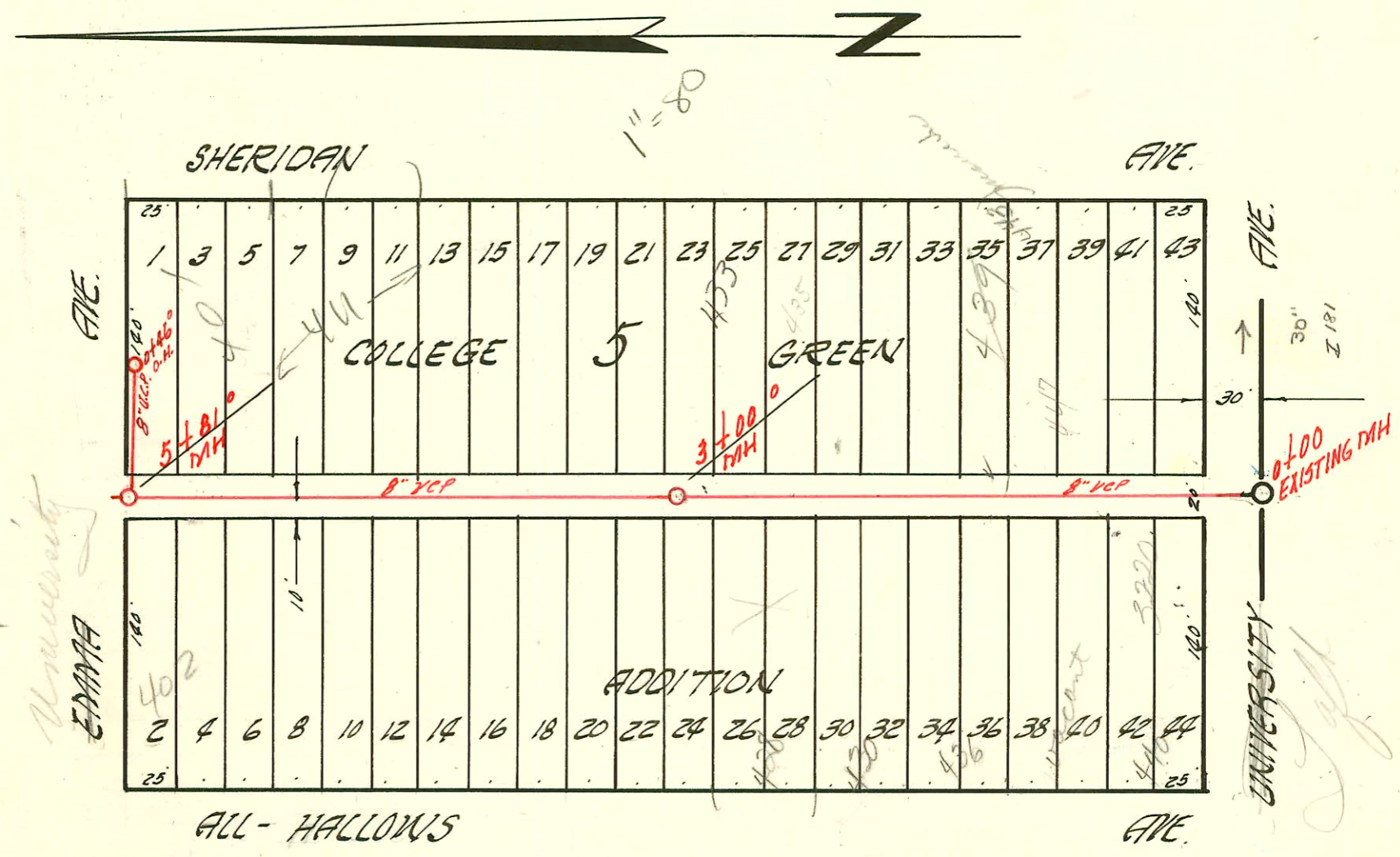

LATERAL 5, SUB 5, S.S. 22  
 W.B. CARTER CONSTR. CO. JAN-17-58  
 BK. NO. K-41 FROM NO. C25-110

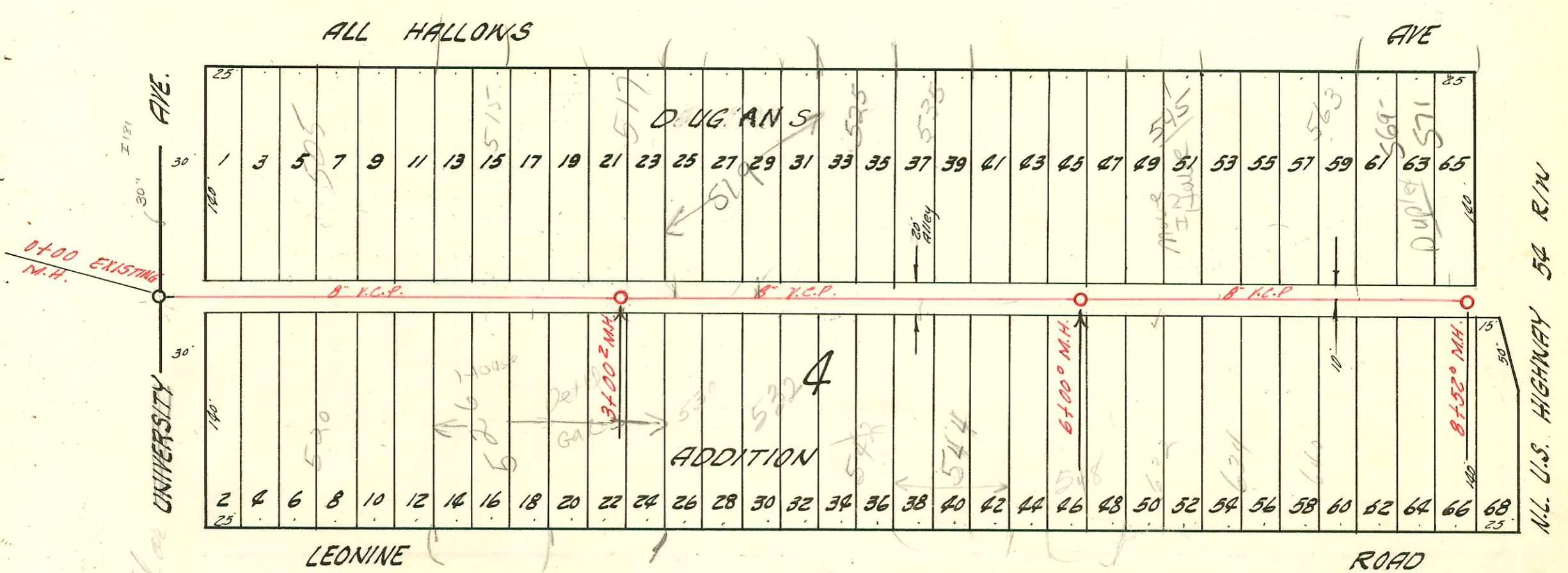

R-2000-00773-536 S Leonine-A+T Plmb-4" SCH 40. Serves rm add, Tied into exist house swr, 9' S of rm. add - 1-TWIN CO, 1H22, 2V45.

LATERAL 7 SUB. 5 S.S. 22  
 W.B. CARTER CONST. CO. 1-24-58  
 BK. NO. K-41 PROJECT NO. C26-12

CONSTRUCTION RECORD

SERVICE RECORD

STATION	ELEVATION		Depth	MANHOLE	4-INCH "Y" BRANCHES		No. of Permit		House Number		DATE OF PERMITS		
	Ground	Grade			North West	South East	North West	South East	North West	South East	North West	South East	
0+00	118	109.00 GW	9	Existing M.H.									
1+00	117.4	109.20	8.2										
2+00	117.8	109.40	8.4										
3+00	117.6	109.60	8.0										
	117.6	109.68	7.9	3+40	(Lift station converted to M.H.)								
<b>LAT. 5 SUB. 5 S.S. 22</b>													
0+00	112.7	104.90	7.8	Existing M.H.									
					+74°	+395	4321	9974	440 all	443 S.	10-12-65	8-12-83	
1+00	112.9	105.30	7.6										
					+41°	+38°	8821	430 S.	437 S.	Sherridan	2-3-58	3-27-59	
2+00	113.3	105.70	7.6		+190°	+87°	6195	9808	all hollow	Sherridan	7-15-68	10-19-64	
					+73°		8340	428 S.	Sherridan		10-22-58		
3+00	113.4	106.10	7.3	3+00°	+266°	+88°	14709	10200	all hollow	Sherridan	10-9-58	9-21-61	
					+54°	+51°							
4+00	114.7	106.50	8.2		+43°	+40°							
					+92°	+89°	1087	6145	all hollow	Sherridan	9-29-58	1-16-58	
5+00	115.5	106.90	8.6										
					+106°								
					+28°								
					+31°								
					+449°	+46°	228	83059	all hollow	Sherridan	10-18-84	2-25-58	
	114.3	107.22	7.1	5+81°									
<b>LATERAL 7 SUB. 5 S.S. 22</b>													
0+00	113.1	105.80	7.3	0+0	0+44°	0+41°							
					0+85°	0+82°	6230	18395	520	505 S.	2-7-58	3-16-70	
1+00	112.7	106.20	6.5										
					+139°	+136°							
2+00	113.0	106.60	6.4										
					2+09°	2+12°							
					2+47°	2+44°	95-4185-1		526	see next pg	3-27-95-2		
					2+98°	2+95°	44696		Leaning		5-2-74		
3+00	113.5	107.00	6.5	3+00°	3+37°	3+34°	26690	45760	526	see next pg	12-6-90	7-16-74	
					3+25°	3+22°			Leaning				
					4+23°	4+20°	12283	50419	542	525 S.	3-16-60	7-21-75	
					4+90°	4+87°	00952	250420	544	535 S.	8-28-91	7-21-75	
5+00	113.7	107.80	5.9		5+47°	5+44°			Leaning		1-25-200		
					5+91°	5+88°	13412	14074	548	541 S.	9-21-60	4-14-61	
6+00	113.8	108.20	5.6	6+00°	6+40°	6+37°	2724	13929	632 S.	545 S.	3-27-81	10-28-96	
					+93°	6+90°			Leaning	All Hollows	3-6-61		
7+00	115.8	108.60	7.2										
					+40°	7+37°	83533	14052	640 S.	537 S.	6-10-65	4-7-61	
					+88°	7+85°			Sherridan	Hollows			
8+00	113.4	109.00	4.4										
					8+28°								
	113.8	109.20	4.6	8+52°									
<b>EXTENSION Lat. 5 SUB. 5 S.S. 22</b>													
0+00				Existing M.H.		+ South							
						0+37						4-8-65	
						0+45						2-25-58	
				0+46 (M.H.)								2-25-58	

#16570-top-513 all hollows - Head Dept. Pllg 1-14-63

#5059 Tapped 417 S. Sherridan 1-17-58

#5127 Tapped 427 S. Sherridan 1-17-58 G.A. Smith

6274 Top 401 Sherridan 2-25-58 Kennedy (6+39 private line) - Frederick Pllg 4-8-65

6276 Top 401 Sherridan 2-25-58 Kennedy (5+56) (5+81) - Frederick Pllg 4-8-65

6249 Top 412 all hollows 2-18-58 Kennedy

9902 Top 515 all hollows 4-9-59 Reynolds (2+19)

11761 Top 3220 Top Kennedy 12-7-59 (0+66)

14257 Top 3220 Top Kennedy 4-10-61 (1+58.2)

#16528-top 416 all hollows - Frederick Pllg 1-3-63 (4+63)