

LATERAL 13 SUB. 10 S.S. 22  
 L. C. PEDDICORD CONTR. 1-24-58  
 BK. NO. K-45A PROJ. NO. C26-79

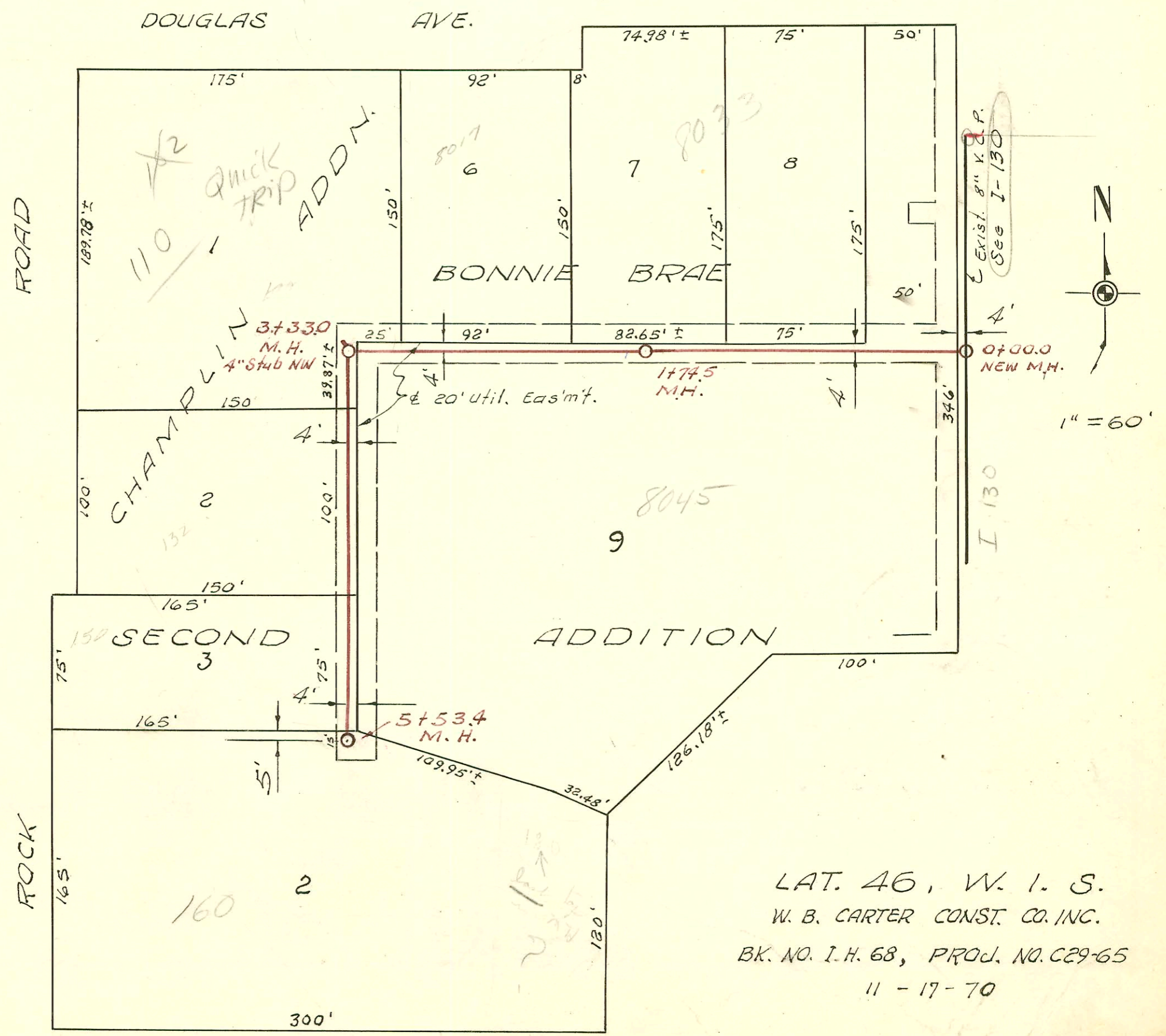

LAT. 46, W. 1. S.  
 W. B. CARTER CONST. CO. INC.  
 BK. NO. I.H. 68, PROJ. NO. C29-65  
 11-17-70

CONSTRUCTION RECORD

SERVICE RECORD

LINE #1

LINE #2

LAT. 46, W. 1. S.

STATION	ELEVATION		Depth	MANHOLE	4-INCH "Y" BRANCHES		No. of Permit		House Number		DATE OF PERMITS	
	Ground	Grade			North West	South East	North West	South East	North West	South East	North West	South East
0+00	123.6	113.24	10.2	Existing MH			#489					6-12-91
1+00	124.1	113.44	10.7		+74°	+71°	#6185		1700 N. Custer	3020 W. 16th		1-31-58
2+00	123.8	113.64	10.2		+38°	+35°	7051		1700 N. Custer			5-27-58
3+00	124.1	113.84	10.3		+07°	+04°	6186		1714 N. Custer			1-31-58
	123.8	113.87	9.9	3+12°	+71°	+68°	6187		1720 N. Custer			1-31-58
4+00	123.8	114.04	9.8		+39°	+36°	15794 6188		1726 N. Custer			7-6-58 7-31-58
5+00	124.1	114.24	9.9		+04°	+01°	#6245		1734 N. Custer			2-17-58
					+84°	+81°	10498		1740 N. Custer			6-9-58
6+00	123.7	114.44	9.3		+52°	+49°	6245	04410	1746 N. Custer	3021 W. 17th		12-14-89
	123.9	114.49	9.4	6+23°	+76°	+73°	65903	05903				4-14-78
				8" stub N.								
0+00	124.0	113.00	11.0	Existing MH								
1+00	124.3	113.20	11.1		+66°							
					top 1+23	+01°		10586 6170	2905 N. B. 16th			4-6-84 1-29-58
					+35°		C48903	6184	2904 W. 16th			4-7-75
2+00	124.3	113.40	10.9		+00°	+69°			1715 N. St. Paul			1-21-58
3+00	123.8	113.60	10.2		+69°	+66°		C13502	1701 N. St. Paul			4-10-69
	124.9	113.64 out 11.3		3+20°								
	124.0	113.73 in 11.2		3+85°								
		113.87 out 10.1										
		113.98 in 10.0										
4+00	123.7	114.00	9.7		+98°	+95°		6467	1725 N. St. Paul			4-27-77 4-3-58
5+00	124.5	114.20	10.3		+59°	+56°		6468	1735 N. St. Paul			4-3-58
					+21°			6701	1735 N. St. Paul			4-21-58
6+00	124.2	114.40	9.8		+73°	+38°		6199	1745 S. St. Paul			1-29-58
	124.2	114.58	9.6	6+88°	+22°	+19°		6198	1753 S. St. Paul			1-29-58
				8" stub N.								
0+00	158.5	150.40	8.1	0+00.0				C33989	8045 E Douglas			7-31-72
1+00	161.0	151.80	9.2		top 0+86°							
					+57°	+59°						
2+00	161.8	152.85	9.0	1+74°	top 1+77°			C33988	8045 E Douglas	Belg 3		7-31-72
	161.8	153.20	8.6		+67.4°							
					2+44°	+2+73°	C61906	C33990	8045 E Douglas	8045 E Douglas		10-13-72 7-31-72
3+00	163.0	154.60	8.4		4" stub NW		2219		170 S. Rock Rd			3-6-72
	168.1	155.05 out 13.0	10.4	3+33°	+95°		C21375					10-5-70
		157.70 in			+41.0°							
4+00	166.0	158.04	8.0		+71.4°		C28422		132 S. Rock Rd			10-5-71
					+71.4°				150 S. Rock Rd			1-27-76
5+00	166.4	158.54	7.9		+95°		C53451		150 S. Rock Rd			1-27-76
	166.6	158.79	7.8	5+53°			C53453					
								C50454	160 S. Rock Rd			7/22/75
								C51124	180 S. Rock Rd			9-2-75

92-6370-7 slv/92 110 S. Rock Rd - NIC - Boyd Francis - (4" MH. stub NW. 4" SOR. 35)