

SUBMAIN 15 SAN. SEWER 22
 L.C. PEDDICORD CONTR. 2-5-58
 BK. NO. K-47 PROJ. NO. C21-60

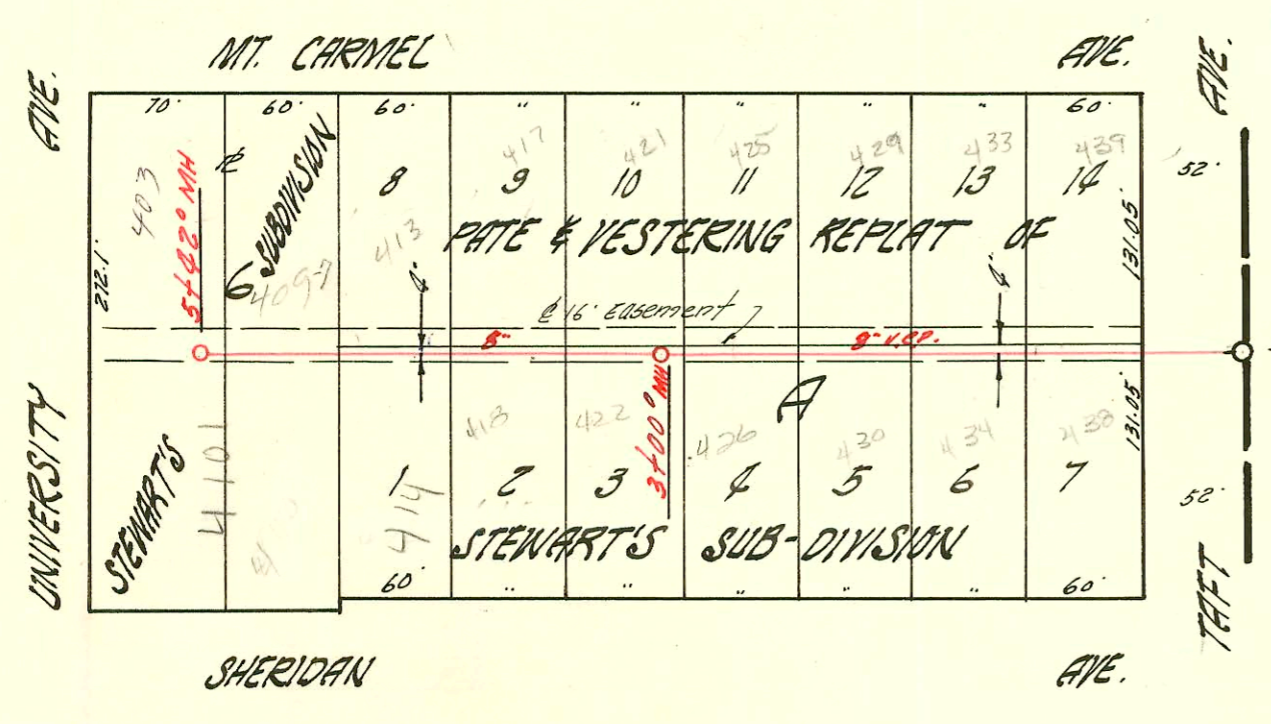

LATERAL I SUB. 15 S.S. 22
 L.C. PEDDICORD CONTR. 2-5-58
 BK. NO. K-47 PROJ. NO. C21-88

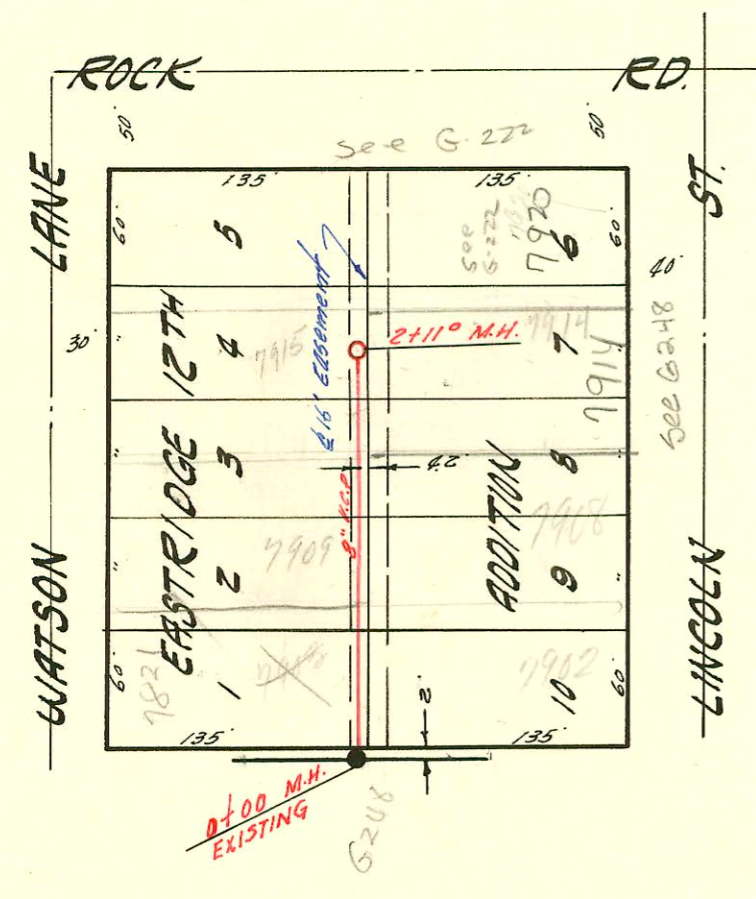

SUB. LAT. I LAT. 7 SUB. 7 W.I.S.
 L.C. PEDDICORD CONTR. 2-6-58
 BK. NO. K-34 PROJ. NO. C26-50

SUB. LAT. I LAT. 8 SUB. 9 S.S. 22
 L.C. PEDDICORD CONTR. 2-11-58
 BK. NO. FROM PLAN. PROJ. NO. C21-113

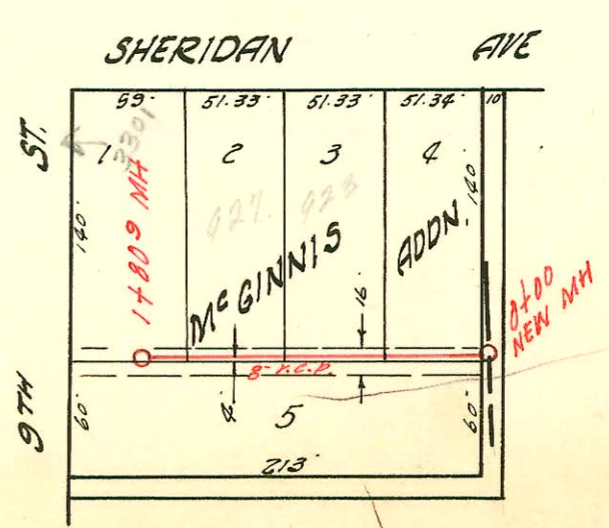

CONSTRUCTION RECORD

SERVICE RECORD

STATION	ELEVATION		Depth	MANHOLE	4-INCH "Y" BRANCHES		No. of Permit		House Number		DATE OF PERMITS	
	Ground	Grade			North West	South East	North West	South East	North West	South East	North West	South East
0+00	113.0	101.20	11.8	Existing MH								
1+00	111.2	101.60	9.6									
	111.0	101.87	19.	1+68 ⁵	8" stub N.E.S.	105.00	104.00					
2+00	112.0	102.00	10.0									
3+00	112.4	102.40	10.0									
4+00	112.4	102.80	9.6									
	111.6	103.18	8.4	4+99 ⁸	8" stub N.E.S.	105.30	103.40					
5+00												
6+00	111.6	103.60	8.0									
7+00	111.6	104.00	7.6					3741	2900W Kellogg Dr		7-21-81	
8+00	112.0	104.40	7.6									
	112.7	104.55	8.1	8+38 ⁵	8" stub N.E.S.	105.00	104.65					
9+00	114.1	104.80	9.3					062641	2900 W Kellogg		8-18-77	
10+00	114.8	105.20	9.6					675326	2900 W Kellogg		11-13-79	
11+00	112.9	105.60	7.3									
	113.0	105.80	7.2	11+45 ⁴	8" stub N.E.S. 4" stub S.E.	106.40	105.90					
LAT. 1 SUB. 15 S.S. 22												
0+00	112.00	105.00	7.0	Existing MH								
1+00	113.50	105.40	8.1									
					1+04 ⁶	+016	6222	6215	629	629	2-6-58	2-6-58
					1+20 ⁸	+178	6221	6214	626	625	2-6-58	11-3-82
					1+85 ⁹	+82 ⁹	6220	6213	622	621	2-6-58	2-6-58
2+00	113.2	105.80	7.4					072366	417	417	6-15-79	6-15-79
					2+50 ⁷	+277	6219	6212	618	617	2-6-58	2-6-58
3+00	112.5	106.20	6.3	3+00				4991	6235	623	12-31-81	2-6-58
			6.00		3+10 ⁷	3+07 ⁷	6218	6211	621	609	2-6-58	2-6-58
					3+67 ⁰	+64 ⁰	6217	6210	621	609	2-6-58	2-6-58
4+00	112.5	106.60	5.9									
					4+27 ⁰	4+24 ⁰	6216	6209	621	413	2-6-58	2-6-58
					4+88 ⁶	+85 ⁶	6806		410	410	5-5-58	
5+00	113.3	107.00	6.3					2486	407-9	403	1-27-81	
					5+00.3	+37 ⁵	6206	63230	402	403	2-6-58	7-27-77
	113.3	107.17	6.1	5+42 ⁰								
Sublot 1 LAT. 7 SUB. 7 W.I.S.												
0+00	143.1	140.25	8.8	Existing MH	"Y" NORTH +20°	"Y" SOUTH +23°	6309	6313	7903	7902	2-24-58	2-24-58
					+96 ⁷	+98 ⁷	6310	6314	7904	7903	2-24-58	2-24-58
1+00	148.7	140.65	8.0					2001-00849	7914	7914	2-24-58	2-24-58
2+00	149.0	141.05	7.9									
	148.7	141.09	7.6	2+11 ⁰	1+70 ⁶	1+72 ⁶	6312	6315	7915	7914	2-24-58	2-24-58
SUB. LAT. 1 LAT. 8 SUB. 9 S.S. 22												
0+00	121.3	113.30	8.0	NEW M.H.								
1+00	122.0	113.50	8.5					6442	223 W Sheridan		1-1-58	
								6441	927 W Sheridan		1-1-58	
								6237	3301 W 4th		2-11-58	
	122.3	113.66	8.6	1+80 ⁹								

SDR 2001-00849-41101-7914 E Lincoln - Poto - Pipe Burst Replacement 4" SDR 17 Predco 39' W of MH 2+11 (1+72.6) 1 TWIN CO, IVA2

B 4251 Mt. Carmel (Reming) 12-6-82 (MH 2+00)

Special Bid - 3030 W Kellogg - 8-18-77 - \$100.00

672366 - 417 S. Mt. Carmel - 6-15-79 ()