

LATERAL 24 SUB 5 S.S. 22
 W. B. CARTER CONSTR. CO. 2-27-58
 PROJ. NO. C27-84 BK. NO. K-34

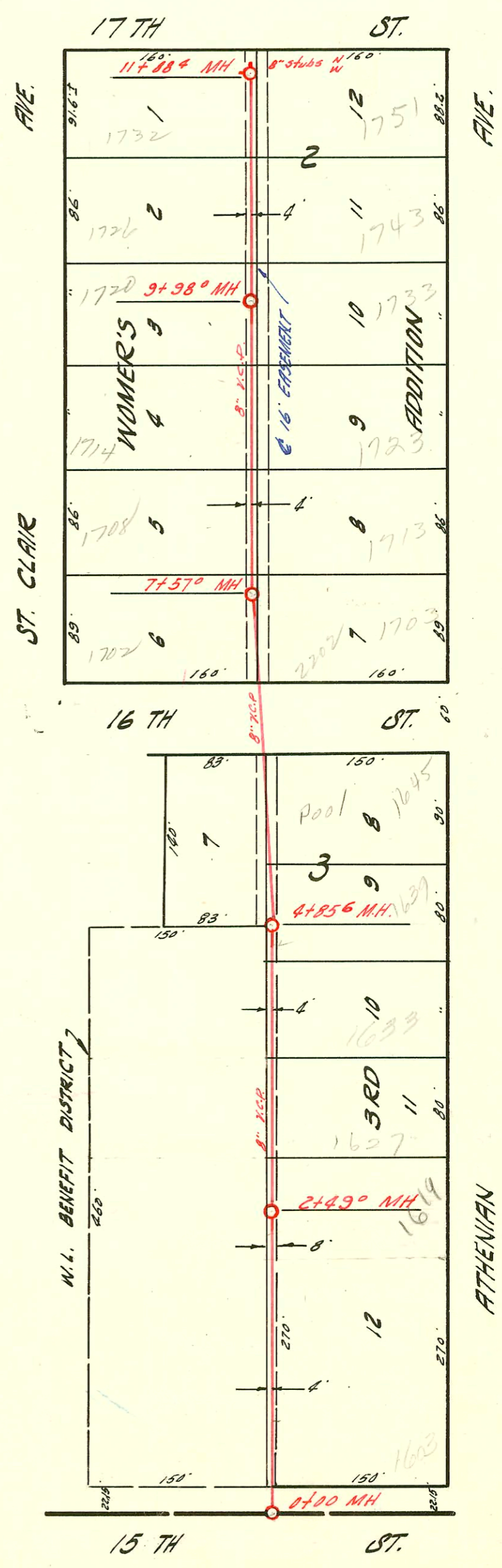

LATERAL 13 SUB 13 S.S. 22
 W. B. CARTER CONSTR. CO. 3-20-58
 BK. NO. K-48 PROJ. NO. C27-57



| CONSTRUCTION RECORD | | | | | SERVICE RECORD | | | | | | | |
|---------------------|-----------|---------------------------------|-------|-------------------|--------------------------|-------------|---------------|----------------|----------------------|---------------------|-----------------|-------------------------------|
| STATION | ELEVATION | | Depth | MANHOLE | 4-INCH "Y" BRANCHES | | No. of Permit | | House Number | | DATE OF PERMITS | |
| | Ground | Grade | | | North West | South East | North West | South East | North West | South East | North West | South East |
| 0+00 | 114.3 | 107.22 | 7.1 | Existing M.H. | | | | | | | | |
| | | | | | +97° | +71° | 01997 | 2052 #6568 | 358 S. all hollow | 327 So. Sheridan | 6402 4-9-58 | |
| 1+00 | 114.7 | 107.62 | 7.1 | | +55° | +53° | 8703 | #6567 1554 | 356 S. all hollow | 325 S. Sheridan | 11-13-58 | 4-9-58 |
| 2+00 | 113.9 | 108.02 | 5.9 | | +07° | +05° | 8809 | 19699 #4119 | 350 S. all hollow | 318 S. Sheridan | 12-3-58 | 1-29-58 5-3-58 10-22-58 |
| | | | | | +55° | +53° | 6510 | | | | 4-2-58 | |
| | | | | | +95° | | 6511 | | | 317 S. Sheridan | | 4-2-58 |
| 3+00 | 114.2 | 108.42 | 5.8 | 3+00 ⁴ | +12° | | #6342 | | 34° all hollow | | 3-3-58 | |
| | | | | | +64° | 3+47° | #6877 | | | 315 So. Sheridan | | 5-19-58 |
| | | | | | | +93° | | 13759 | 334 all hollow | | 1-12-61 | |
| 4+00 | 113.4 | 108.82 | 4.6 | | +32° | +30° | 14108 | | 330 all hollow | | 4-24-61 | |
| | | | | | +74° | +76° | | | | | | |
| 5+00 | 113.5 | 109.22 | 4.3 | | +07° | | 6335 | | 316 S. all hollow | | 3-3-58 | |
| | | | | | +09° | +11° | 6334 | | 316 S. all hollow | | 3-3-58 | |
| | 113.9 | 109.49 OUT 4.9 108.59 IN 4.3 | | 5+67° | +92° (Y.N.) | | 16164 | | 331 all hollow | | 4-23-58 | |
| 6+00 | 114.1 | 109.72 | 4.4 | | +20° (Y.N.) | | 7367 | 3399 maple | 304 S. maple | | 6-25-58 | |
| | | | | | +31° (Y.S.) | | 6336 | | 316 S. all hollow | | 3-3-58 | |
| | | | | | +41° (Y.N.) | | 1366 | | 302 all hollow | | 6-25-58 | |
| | | | | | +43° (Y.N.) | | 7456 | | 308 S. all hollow | | 7-25-58 | |
| | 114.2 | 109.96 | 4.2 | 6+59° | | | 23029 | | 328 maple | | 4-27-59 | |
| LINE #1A | | | | | | | | | | | | |
| 0+00 | 113.9 | 109.59 | 4.3 | Existing MH | +15° (Y.N.) | | 14855 | | 2209 S. maple | | 11-1-58 | 10-19-61 |
| | | | | | +79° (Y.N.) | +81° (Y.S.) | 6801 | | 320 S. maple | | 10-15-58 | 3-17-58 |
| 1+00 | 114.2 | 109.99 | 4.2 | | +15° (Y.N.) | | | | | | | |
| LATERAL 13 SUB. 13 | | | | | | | | | | | | |
| 0+00 | 119.3 | 110.55 | 8.7 | NEW MANHOLE | +77° | +75° | 25920 | | 1609 S. Athens | | 8-8-90 | 8-6-58 |
| 1+00 | 118.6 | 110.75 | 7.8 | | +77° | +75° | 7677 | | | | | |
| 2+00 | 119.3 | 110.95 | 8.3 | | +77° | +75° | 7600 | | 1611 S. Athens | | 7-31-58 | |
| 3+00 | 119.5 | 111.05 | 8.4 | 2+49° | | | | | | | | |
| 4+00 | 119.4 | 111.15 | 8.2 | | +29° | +27° | #15256 | | 1627 S. Athens | | 3-7-62 | |
| 5+00 | 119.8 | 111.52 | 8.3 | 4+85° | +06° | +04° | 7024 | | 1637 S. Athens | | 5/26/58 | |
| | 119.7 | 111.55 | 8.2 | | +77° | +75° | 13598 | | 1639 S. Athens | | 12-9-60 | |
| 6+00 | 119.1 | 111.75 | 7.4 | | +02° | | | | | | | |
| 7+00 | 119.6 | 111.95 | 7.6 | | +71° | +56° | | | | | | |
| | | | | | +03° | +01° | 10437 | | 1702 N. St. Clair | | 6-1-59 | |
| 8+00 | 120.1 | 112.15 | 7.9 | 7+57° | +91° | +89° | 8246 | 9926 | 1703 N. St. Clair | 1713 N. Athens | 10-9-58 | 4-2-59 |
| 9+00 | 120.4 | 112.35 | 8.1 | | +76° | +74° | 8242 | 9002 7533 | 1714 St. Clair | 1723 N. Athens | 10-8-58 | 7-15-58 |
| | | | | | +61° | +59° | 8243 | 6589 | 1714 St. Clair | 1733 N. Athens | 10-8-58 | 4-21-58 |
| 10+00 | 121.2 | 112.55 | 8.6 | 9+98° | +45° | +43° | 12452 | #6375 | 1726 N. St. Clair | 1743 N. ATHENIAN | 4-5-60 | 3-20-58 |
| 11+00 | 120.7 | 112.75 | 7.9 | | +29° | +27° | 9395 | #6207 | 1737 N. St. Clair | 1751 N. ATHENIAN | 2-26-59 | 3-20-58 |
| | 120.6 | 112.93 | 7.7 | 11+88° | 8" stub N. 8" stub W. | | | | | | | |

Tap 6542 311 S. Sheridan Kennedy 4-7-58
 Tap 6541 326 all hollow Kennedy 4-7-58
 Tap 6912 348 S. all hollow (new) Joe McDonald 5-6-58
 9001 2nd bou 8 way 1723 N. Athens. Richard La Soy Jr. 1-8-59 (8+74.8)
 9120 6 way 8 way 1703 N. Athens Richard La Soy Jr. 1-16-59 7+52
 10129 Tap 1615 N. Athens Richard La Soy Jr. 4-28-59 5+43.1
 95-543 7-1422 8 Tap 1619 N. Athens. Dan. N. Dana 5-29-61 (2+40) - Henning - 4" sch 40 P.V.C.