

Shirley

LATERAL 17 SUB. 9 S.S. 22
 L. C. PEDDICORD, CONTR. 4-1-58
 BK. NO. K-50 PROJ. NO. C27-41

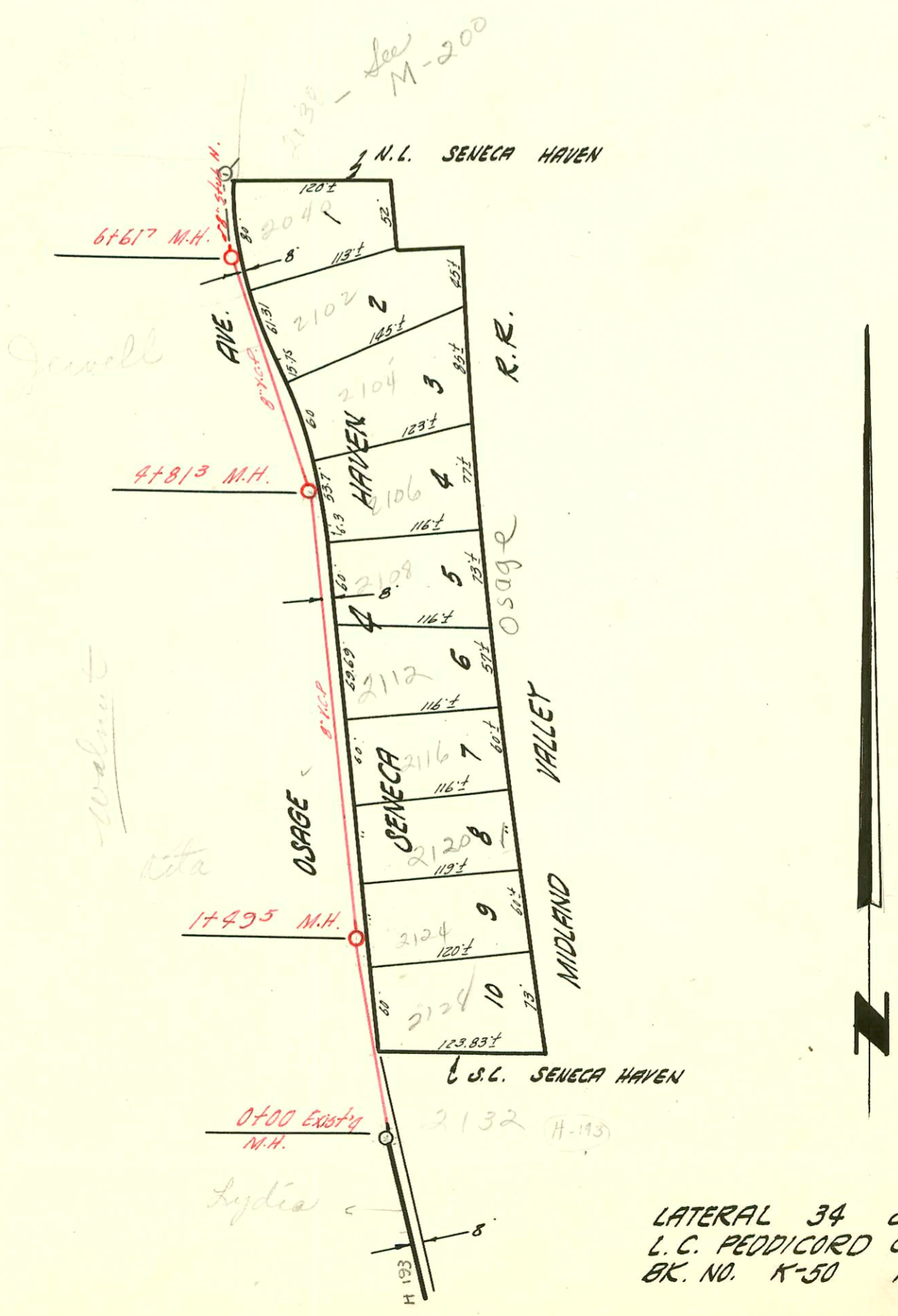

LATERAL 34 SUB. 2 S.S. 22
 L. C. PEDDICORD CONTR. 4-2-58
 BK. NO. K-50 PROJ. NO. C27-17

Power

CONSTRUCTION RECORD						SERVICE RECORD						
STATION	ELEVATION		Depth	MANHOLE	4-INCH "Y" BRANCHES		No. of Permit		House Number		DATE OF PERMITS	
	Ground	Grade			North West	South East	North West	South East	North West	South East	North West	South East
0+00	120.8	112.75	8.0	Existing M.H.	+29°							
1+00	121.7	113.15	8.5		+018			11759	1201 N. Custer		10-28-59	
2+00	122.5	113.55	8.9		+748	+247		8440	1207 N. Custer	127 1105 N. Custer	8-1-58	
3+00	122.7	113.75	8.9	2+50 ⁵	+377	+357		6519	1209 N. Custer	1209 N. Custer	4-3-58	
3+00	123.1	113.95	9.1		+113	+093		15823	1113 N. Custer	1113 N. Custer	6-27-62	2-25-65
4+00	123.0	114.35	8.6		+828	+808		14687	1115 N. Custer	1219 N. Custer (maybe 1121 now)	9-18-61	
5+00	123.0	114.75	8.2	5+00 ²	+486	+466		78175	1223 N. Custer		7-23-58	
6+00	122.7	115.15	7.5		+167	+147		9360	1247 N. Custer		2-16-59	
7+00	123.0	115.55	7.4		+488	+468		6722	1249 N. Custer		4-23-58	
7+00	122.8	115.59	7.2	7+10°	+868			6721			4-23-58	
					+477	+045		6361	1251 N. Custer		3-14-58	
						+775		7022	1259 N. Custer		5-23-58	
LATERAL 34 SUB. 2 S.S. 22												
0+00	99.6	94.28	5.3	0+00								
1+00	98.3	94.43	3.9		+82°			6598	2128 Orange		4-29-58	
2+00	98.3	94.51	3.8	1+49 ⁵	+40°			99-01116	2124 Orange		11-4-59	
2+00	98.0	94.58	3.4					12407			3-24-60	
3+00	98.8	94.73	4.1		+02°			8357	2120 Orange		10-14-58	
4+00	98.9	94.88	4.0		+612			11799	2116 S. Orange		11-13-59	
5+00	99.0	95.00	4.0	4+81 ³	3+194			95-11724-7	2112 S. Orange		7-25-95	
5+00	98.9	95.03	3.8		3+914			6447			4-3-58	
6+00	99.3	95.18	4.1		+492			11808	2106 S. Orange		11-3-59	
6+00	99.0	95.28	3.7	6+617	5+116				2104 S. Orange		7-9-59	
					+737			10901	2102 S. Orange			
					+49°							
					8" stub N.							

10800 Top 2040 S. Orange to Smith 7-9-59 5+37.7
 #14537 - top 2108 S. Orange - at Sharning - 8-8-61 4+26.3
 B-654 - top - 3109 W. 11th St - N. Orange path - 1-10-64 (6+76)