

LATERAL 5 SUB. 15 S.S. 22
 W.B. CARTER CONST. CO. IN. 7/6/58
 BK. NO. K-49 PROD. NO. C27-92

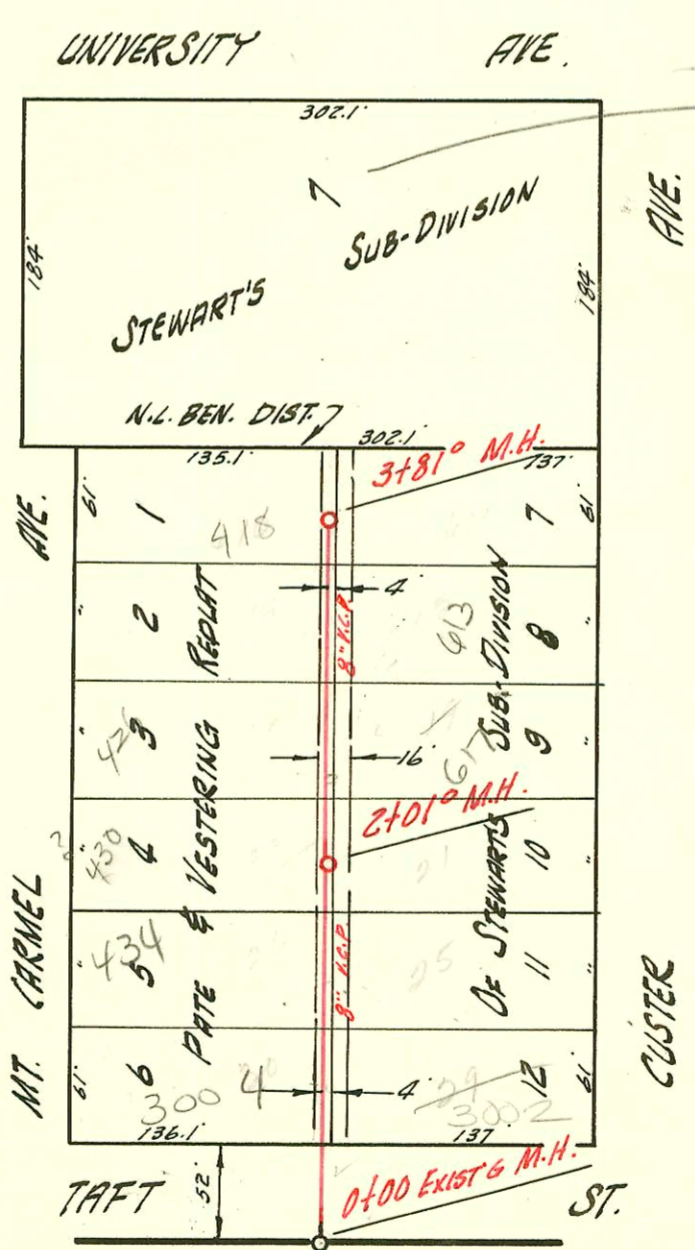

LATERAL 3 SUB. 15 S.S. 22
 W.B. CARTER CONTR. CO. 7-6-58
 BK. NO. K-49 PROD. NO. C27-90

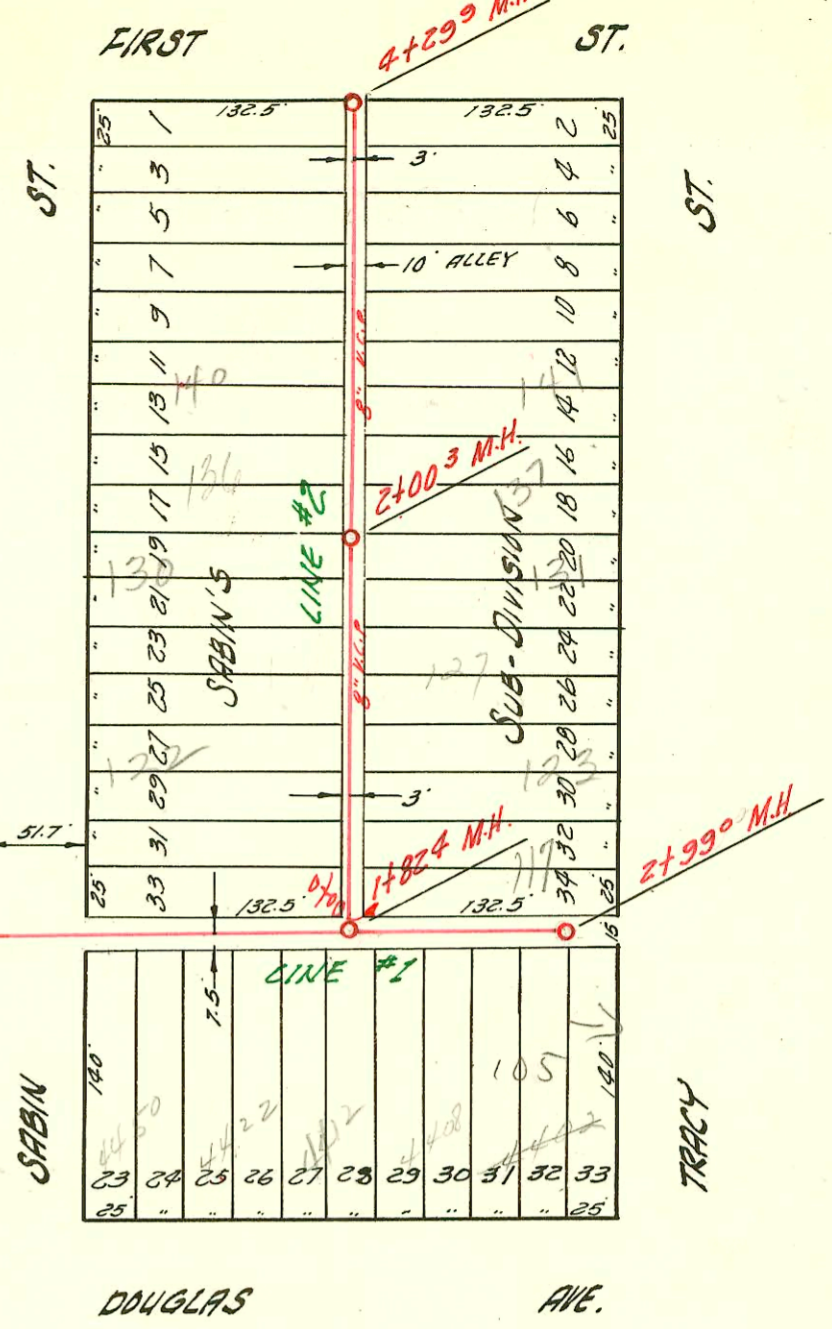

LATERAL 9 SUB. 5 S.S. 22
 W.B. CARTER CONST. CO. 7-6-58
 BK. NO. K-45B PROD. NO. C27-1

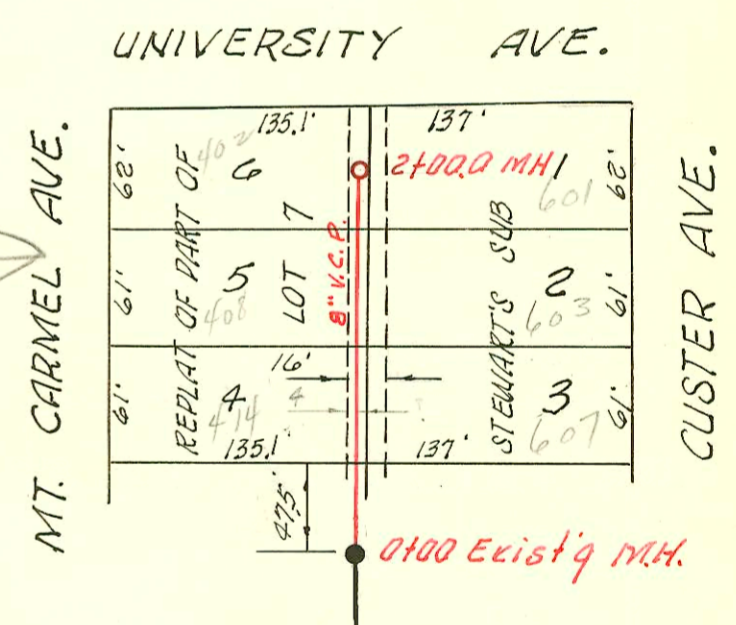

LATERAL 7 SUB. 15 S.S. 22
 W.B. CARTER CONST. CO. MARCH, 1961
 BK. K-64-A, PROD. NO. C 21-1

CONSTRUCTION RECORD

SERVICE RECORD

STATION	ELEVATION		Depth	MANHOLE	4-INCH "Y" BRANCHES		No. of Permit		House Number		DATE OF PERMITS		
	Ground	Grade			North West	South East	North West	South East	North West	South East	North West	South East	
LAT. 5 SUB. 15 S.S. 22	0+00	113.2	105.00	8.2	Existing M.H.								
	1+00	114.8	105.40	9.4		4" SCH 40 W/REPAIR +037 +017	7185		625 S. Custer	625 S. Custer	6-7-58		
						+247 +895	7187	13251	625 S. Custer	625 S. Custer	6-9-58	9-19-60	
	2+00	113.6	105.80	7.8			10070	11823	625 S. Custer	625 S. Custer	4-17-59	11-9-59	
						2+42°	18453	7187	617 S. Custer	617 S. Custer	6-8-58	2-15-60	
	3+00	111.6	106.20	5.4	2+90°								
						+09°	7181	13363	617 S. Custer	617 S. Custer	6-9-58	9-30-60	
						3+68°	7180	13344	617 S. Custer	617 S. Custer	6-9-58	9-20-60	
	4+00	111.6	106.60	5.0				13364				9-30-60	
						4+24°							
						4+59°							
	5+00	111.6	107.00	4.6			63683		6005 Custer	6005 Custer	11-21-77		
						5+24	8088		6005 Custer	6005 Custer	2-18-77	9-30-58	
						+794							
	6+00	112.2	107.40	4.8	5+90°								
						+925	66515	66517	3020-22 University	3012-14 University	3-29-78	3-29-78	
	7+00	111.8	107.80	4.0			664135	664136	526-28 S. Custer	525-27 S. Custer	11-21-77	11-21-77	
						7+86.6							
						+90°	66343	66343	516-15 S. Custer	517 S. Custer	7-22-77	7-6-77	
	8+00	111.6	108.20	3.4			663178	663179	516-15 S. Custer	517 S. Custer	7-22-77	7-6-77	
		111.8	108.32	3.5	8+196		663179					9-22-77	
LINE 1	0+00				PLUGGED LINE "Y" NORTH "Y" SOUTH								
	1+00					+60°		7344	4450 Douglas			6-25-58	
						+183							
						+60°		11518	4412 Douglas			9-8-59	
	2+00				1+824								
						+277		7345	4408 Douglas			6-25-58	
						+867		6718	1050 Tracy			10-11-82	
LINE 2	0+00	118.5	110.86	7.6	Existing MH	"Y" WEST +21°	"Y" EAST +13°	12201	12790	117 N. Tracy	123 N. Tracy	10-10-58	5-23-60
	1+00	117.9	111.24	5.7		+78°	+76°	7349	7346	122 N. Tracy	123 N. Tracy	6-25-58	6-25-58
						+27°	+25°	11803	12391	126 N. Tracy	127 N. Tracy	11-3-59	3-28-60
						+786	+776	7350	7347	131 N. Tracy	131 N. Tracy	6-25-58	6-25-58
	2+00	118.1	111.64	6.5	2+003	+27°	+25°	9135	12210	136 N. Tracy	137 N. Tracy	1-19-59	1-11-60
						+77°	+75°	7351	7348	141 N. Tracy	141 N. Tracy	6-25-58	6-25-58
	3+00	118.6	112.04	6.6		+26°	+24°						
						+749	+729	66358		147 N. Tracy			8-1-58
	4+00	118.5	112.44	6.1		+23°	+21°						
						+23°	+21°						
LATERAL 3 SUB. 15 S.S. 22	0+00	111.3	105.30	6.6	Existing			1795		R-3004		1-7-58	
	1+00	111.6	105.70	5.9		4" SCH 40 PVC +082		7162				6-9-58	
						+25°	+23°	7161	7161	617 S. Custer	617 S. Custer	6-9-58	
						+86°	+84°	7166	7166	617 S. Custer	617 S. Custer	6-9-58	
	2+00	111.7	106.10	5.6	2+01°								
						+47°	+45°	21819	426 E	617 S. Custer	617 S. Custer	11-2-88	
						2+55 W/REPAIR	2+54 TAP	264477	21849	617 Custer	617 Custer	6-28-91	11-24-88
						+07°	+05°						
						3+74°	+72°	7157	7162	617 S. Custer	617 S. Custer	6/9/58	11-22-94
	3+00	111.8	106.50	5.3									
						+74°	+72°	7157	7162	617 S. Custer	617 S. Custer	6/9/58	11-22-94
						+74°	+72°	7157	7162	617 S. Custer	617 S. Custer	6/9/58	11-22-94
LAT. 7, SUB. 15, S.S. 22	0+00	112.3	106.92	5.4	0+00 Existing MH.			14042	14100	414 S. Custer	607 S. Custer	4-5-61	4-21-61
	1+00	112.2	107.32	4.9				114433	14101	414 S. Custer	607 S. Custer	7-13-61	4-21-61
	2+00	112.8	107.72	5.1	2+00.0			114433	14100	414 S. Custer	607 S. Custer	6-16-66	4-21-61

7158 Tap 614 S. Mt. Carmel 6-9-58 Kennedy Bldg.
 # 7160 Tap 622 S. Mt. Carmel 6-9-58 Kennedy Bldg.
 7159 Tap 618 S. Mt. Carmel Kennedy Bldg. 6-9-58
 7164 Tap 613 S. Custer Kennedy Bldg. 6-9-58
 7165 Tap 615 S. Custer Kennedy Bldg. 6-9-58
 13485 Tap 601 S. Custer Roy McLaughlin 11-9-60 (5+51.7)
 13486 Tap 603 S. Custer Roy McLaughlin 11-8-60 (5+10.1)
 13673 Tap 609 S. Custer Roy McLaughlin 12-9-60 (0+75)

63681 - Tap 606 S. Custer Bldg #1 (5+61.2) 10-27-77
 # 63682 - Tap 604 S. Custer Bldg #2 (5+10.4) 11-17-77
 # 63683 - Tap 606 S. Custer Bldg #3 (4+39.7) 11-21-77
 # 26503 - 11-13-90 - 430 S. Mt. Carmel - Henning - (1477.0)
 # 91-35160 7 10/14/91 - 418 S. Mt. Carmel - Tim Lubbers - (4" SDR 35 7' od (70 exist w/ 7" S. of MH))