

LATERAL 9 SUB. 9 S.S. 22
 L.C. PEDDICORD CONTR. 7-6-58
 BK. NO. K-48 PROJ. NO. C26-96

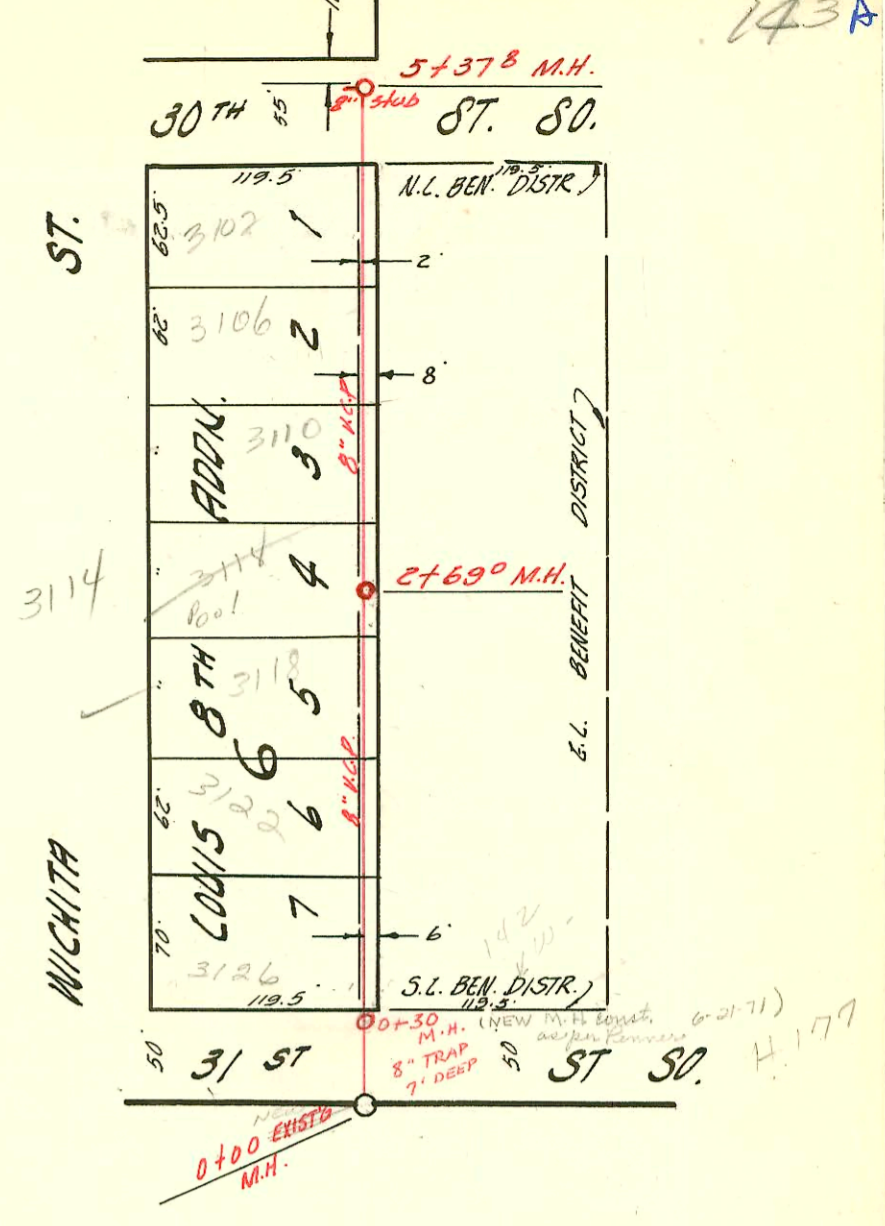

LATERAL 50 S.S. 22
 W.B. CARTER CONSTR. CO. 7-6-58
 BK. NO. 45-A PROJ. NO. C-28-14

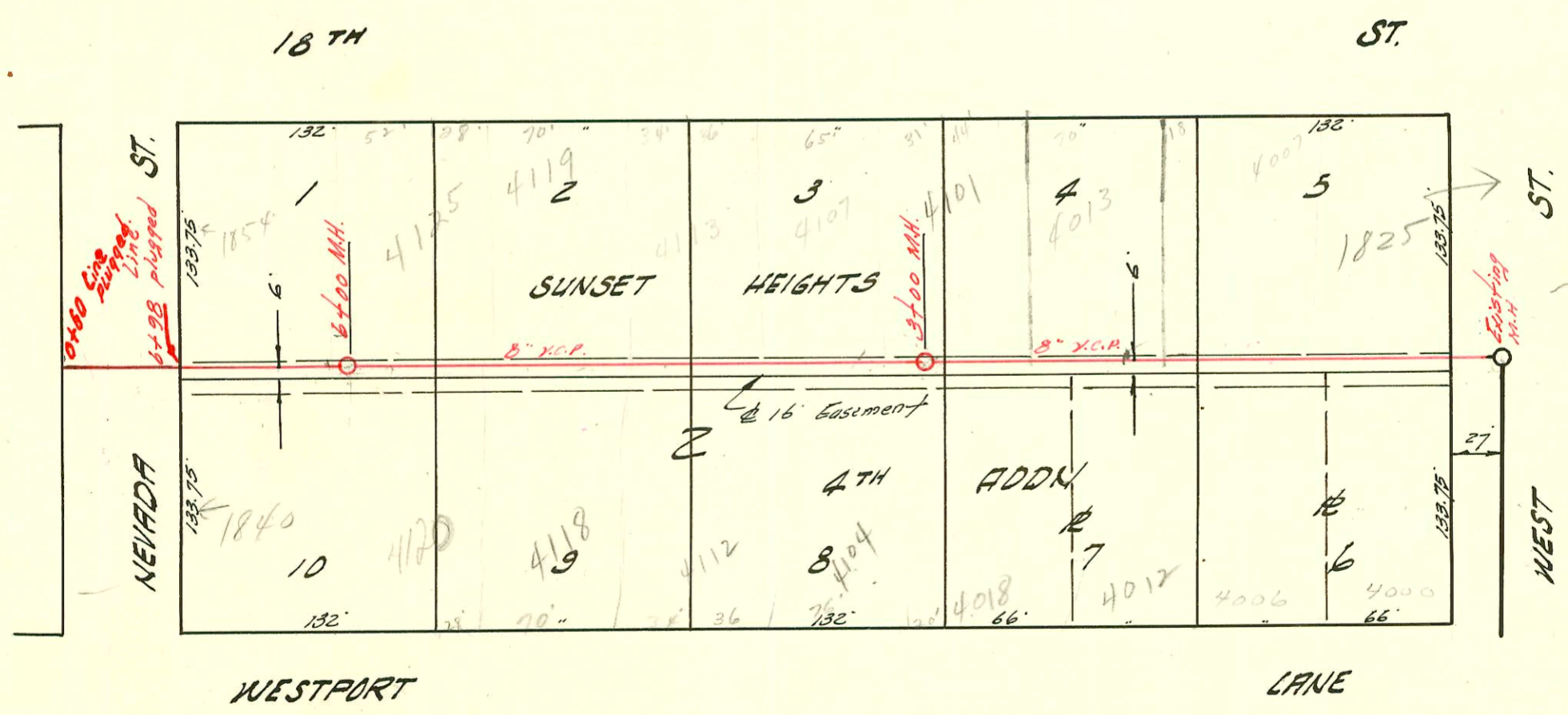

LATERAL 44 SUB. 5 S.S. 22
 W. B. CARTER CONSTR. CO. 8-8-58
 BK. NO. K-53 PROJ. NO. C 28-31



1" = 60'

CONSTRUCTION RECORD

SERVICE RECORD

Lat 9

LINE #2

STATION	ELEVATION		Depth	MANHOLE	4-INCH "Y" BRANCHES		No. of Permit		House Number		DATE OF PERMITS	
	Ground	Grade			North West	South East	North West	South East	North West	South East	North West	South East
LINE #1 0+00	120.2	111.68	8.5	Existing MH.								
1+00	119.4	111.88	7.5		+90° W.							
2+00	119.0	112.03	7.0	1+758								
	118.9	112.12	6.9									
	118.9	112.18	6.7									
3+00	118.6	112.48	6.1	2+95°								
					+116							
					+58°							
					+00°							
					+55°							
					+76°							
					+78°							
	118.6	112.57	6.0	3+95°								
LINE #2 0+00	118.8	112.46	6.3	Existing MH. "Y" N "Y" S.	+20°							
					+68°							
					+68°							
1+00	118.3	112.67	5.6									
					+164							
					+86°							
2+00	118.9	112.87	6.0		+71°							
					+73°							
	119.4	113.98	6.6	2+55°	+135							
					+115							
					4" stubs							
					N#5							
LAT. 50 S.S. 22												
0+00	92.9	87.20	5.7	Existing	"Y" W. "Y" E.							
					+84°							
1+00	92.7	87.35	5.3		+54°							
					+52°							
2+00	92.7	87.50	5.2		+136							
					+71°							
	92.8	87.61	5.2	2+69°	+78°							
					+76°							
3+00	92.8	87.65	5.1		+39°							
					+37°							
					+98°							
4+00	93.0	87.80	5.2		+00°							
					+60°							
					+58°							
5+00	93.0	87.95	5.0									
	93.2	88.01	5.2	5+37°	8" stub WEST							
LAT. 44 S48.5 S.S. 22												
0+00	129.3	120.31	9.0		"Y" N. "Y" S.							
					+45°							
1+00	129.2	120.53	8.7		+01.5							
					+85°							
					+99°							
2+00	129.9	120.71	9.2		+48°							
3+00	131.2	120.91	10.3	3+00	+30°							
					+32°							
4+00	131.2	121.11	10.1		+64°							
					+66°							
5+00	131.2	121.31	9.9		+10°							
6+00	131.2	121.51	9.7	6+00	+12°							
6+98	Line Plugged											
	132.0	121.70	10.3									

#8499 - tap 3230 W. Elm. Leidy Bldg. 11-7-58 (6+72 line 2)
 #8500 - tap 3230 W. Elm. (over) Leidy Bldg. 11-7-58 (0+60 line 2)
 10624 Tap 4120 Westport Justice 6-15-59 (5+44)
 #11160 - tap 4112 Westport Justice 8-10-59 (4+08)
 11971 Tap 3106 S. Wichita Eastport 1-11-60 (3+78)
 12253 Tap 3110 S. Wichita Eastport 1-11-60 (3+06)
 12519 Tap 3118 S. Wichita Kennedy Bldg. 4-20-60 (1+95)
 12796 Tap 3119 S. Wichita Eastport 6-24-60 (2+57)

#85497-3102 S. Wichita Kennedy Bldg 4-22-61 (4+35.5)
 #16630 tap - 4101 W. 18th Justice Bldg 2-19-63 (2+83)
 #16883 - tap - 3126 S. Wichita 4-3-63 (0+66) Kennedy Bldg
 #17108 tap - 4125 W. 18th Justice 5-13-63 (5+77)
 #17344 tap - 4009 W. 18th Justice 6-10-63 (2+07)
 #B-31 tap - 4113 22 18th Justice 8-14-63 (3+81)
 #26315-1015 sp - 755 W. Sheridan - Wk Jim MORRIS -