

LATERAL 10 SUB. 5 S. S. 22
 UTILITY CONTRACTORS INC. 6-9-58
 BK. NO. K-45B PROJ. NO. C 27-2

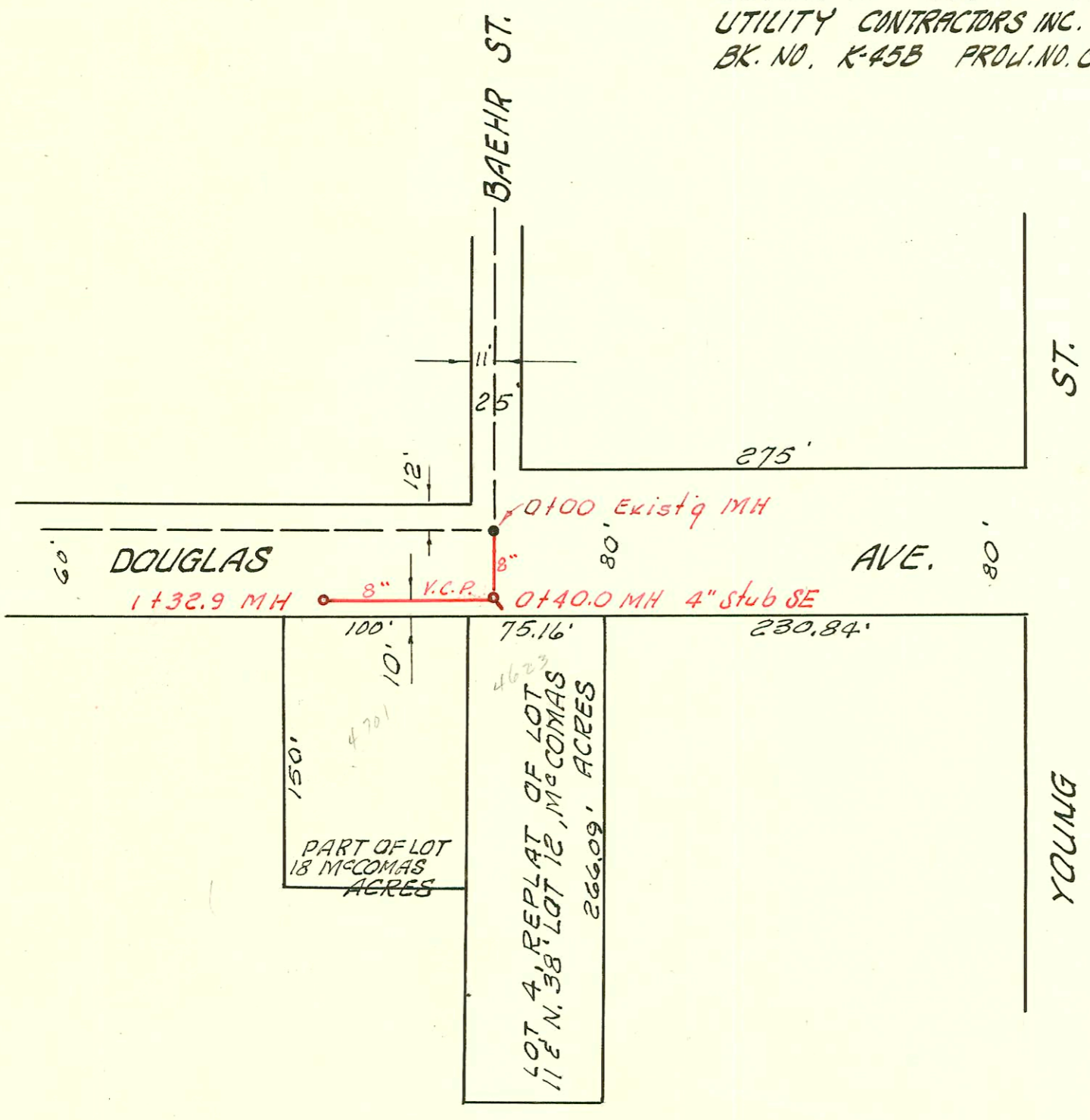
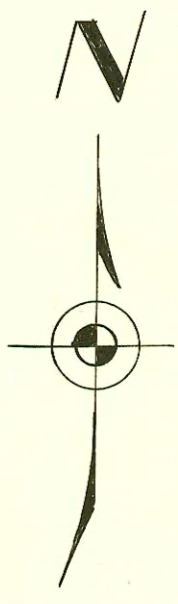

3	132.5	2	132.5
5		6	149
7		8	145
9		10	
11	140	12	141
13		14	
15	136	16	
17		18	
19	130	20	131
21		22	
23		24	
25		26	
27		28	3
29		30	
31		32	
33	132.5	34	132.5

12	140	13	140
14	140	15	140
16	140	17	140
18	140	19	140
20	140	21	140
22	140		

LAT. 161, SUB 5, S. S. NO. 22
 W. B. CARTER CONST. CO. OCT. 2, 1961
 BK. NO. K-57, PROJ. NO. CEI-8

CONSTRUCTION RECORD

SERVICE RECORD

LINE #1

STATION	ELEVATION		Depth	MANHOLE	4-INCH "Y" BRANCHES		No. of Permit		House Number		DATE OF PERMITS	
	Ground	Grade			North West	South East	North West	South East	North West	South East	North West	South East
0+00	120.2	108.50	11.7	Existing MH.								
1+00	119.2	108.70	10.3		+47 ⁸							
2+00	118.7	108.86	9.8	1+81°	+45 ⁶							
2+00	118.6	108.90	9.7		+44 ³							
3+00	118.6	109.10	9.5		+51°		11030		101 Backer		7-30-59	
4+00	118.5	109.29	9.2	3+51°	+41 ⁸							
4+00	117.8	109.20	9.3									
5+00	118.1	109.40	8.4									
5+00	118.0	109.60	8.5	5+31 ⁸								
5+00	118.0	109.67	8.3									
5+00	118.0	109.77	8.2									
6+00	118.0	109.90	8.1		+75°							
6+00	118.0	109.90	8.1		+22 ³		7363		467 Backer		6-25-58	
7+00	117.7	110.07	7.6	6+87 ⁵	stub N							
7+00	117.6	110.16	7.5		+56°							
7+00	117.6	110.10	7.5									
7+00	117.6	110.10	7.5				9492867		4613 Douglas		6-15-94	
7+00	117.6	110.10	7.5									
8+00	117.8	110.30	7.5									
9+00	118.0	110.50	7.5									
9+00	118.0	110.50	7.5									
10+00	118.2	110.70	7.5		+147							
10+00	118.0	110.74	7.3	10+24°	+72°							
10+00	118.0	110.84	7.2									
11+00	119.2	110.90	8.3		+43°		C23407		4512 W. Douglas		3-23-71	
11+00	118.3	111.02	7.3	11+64°	+86°		C23406		4508 W. Douglas		3-23-71	
11+00	118.3	111.02	7.3		+18°							
0+00	118.5	110.86	7.6	0+20°	Y WEST	Y EAST	10593	116 N. Young	117 N. Sabin	6-10-59	8-1-05	
1+00	117.9	111.24	6.7	1+29°	+69°	+71°	7354	122 N. Young	123 N. Sabin	6-25-58	1-19-59	8-25-58
1+00	117.9	111.24	6.7		+135°	+155°	10594	126 N. Young	127 N. Sabin	6-10-59	9-30-80	
1+00	117.9	111.24	6.7		+66°	+68°	7356	130 N. Young	131 N. Sabin	6-25-58	6-25-58	
2+00	118.1	111.64	6.5	1+99°								
2+00	118.1	111.64	6.5		+27°	+29°	10106	136 N. Young	137 N. Sabin	4-14-59	9-15-81	
2+00	118.1	111.64	6.5		+67°	+69°	7358	140 N. Young	141 N. Sabin	6-25-58	6-25-58	
3+00	118.6	112.04	6.6									
3+00	118.6	112.04	6.6		+35°	+33°	56025	144 N. Young	145 N. Sabin	6-21-76	6-25-58	
3+00	118.6	112.04	6.6		+787°	+85°	C58965	150 N. Young	149 N. Sabin	12-6-76	8-9-70	
4+00	118.5	112.44	6.1	4+27°								

LINE #2

LAT. 161, SUB 5, S.S. NO. 22

0+00	118.0	111.00	7.0	0+00 Existing MH								
0+00	118.0	111.19	6.9									
0+00	118.0	111.27	6.7	0+40°								
1+00	117.8	111.61	6.2									
1+00	117.5	111.76	5.7	1+32°								

4" stub 4" S.E. 0+52 0+68.2 → C-704 → 00846 Replace upper 28' 4623 W. Douglas 4400 9-27-61 4701 W. Douglas 11/3/66

#1353 Tap 4516 W. Douglas - Hedgepath Bldg 6-25-58
 #1362 Tap 4616 W. Douglas - Hedgepath Bldg 7-8-58
 #1352 Tap 4502 W. Douglas - Hedgepath Bldg 6-25-58
 7364 Tap 1177 Young Hedgepath 6-25-58
 11031 Tap 102 N. Anne Byrns 7-31-59 (0+74)