

Bitmore  
2nd Add  
BK 1

Replat into

LAT. 27 SUB. 5 S. 5. 22  
 L. C. PEDDICORD CONTR. 26 JUNE 1958  
 BK. NO. K-51 PROJ. NO. C27-94

2220 GEORGE  
 NOT SURE HOW LINE  
 RUNS TO MH. SHOULD  
 GET PER MISSOURI  
 DIG ON GEORGE'S LOT  
 5/1/58  
 BK 1

LAT. 6 SUB. 6 W13  
 PETER KIEWIT SONS July 16, '58  
 BK. NO. K-50 PROJ. NO. C28-43

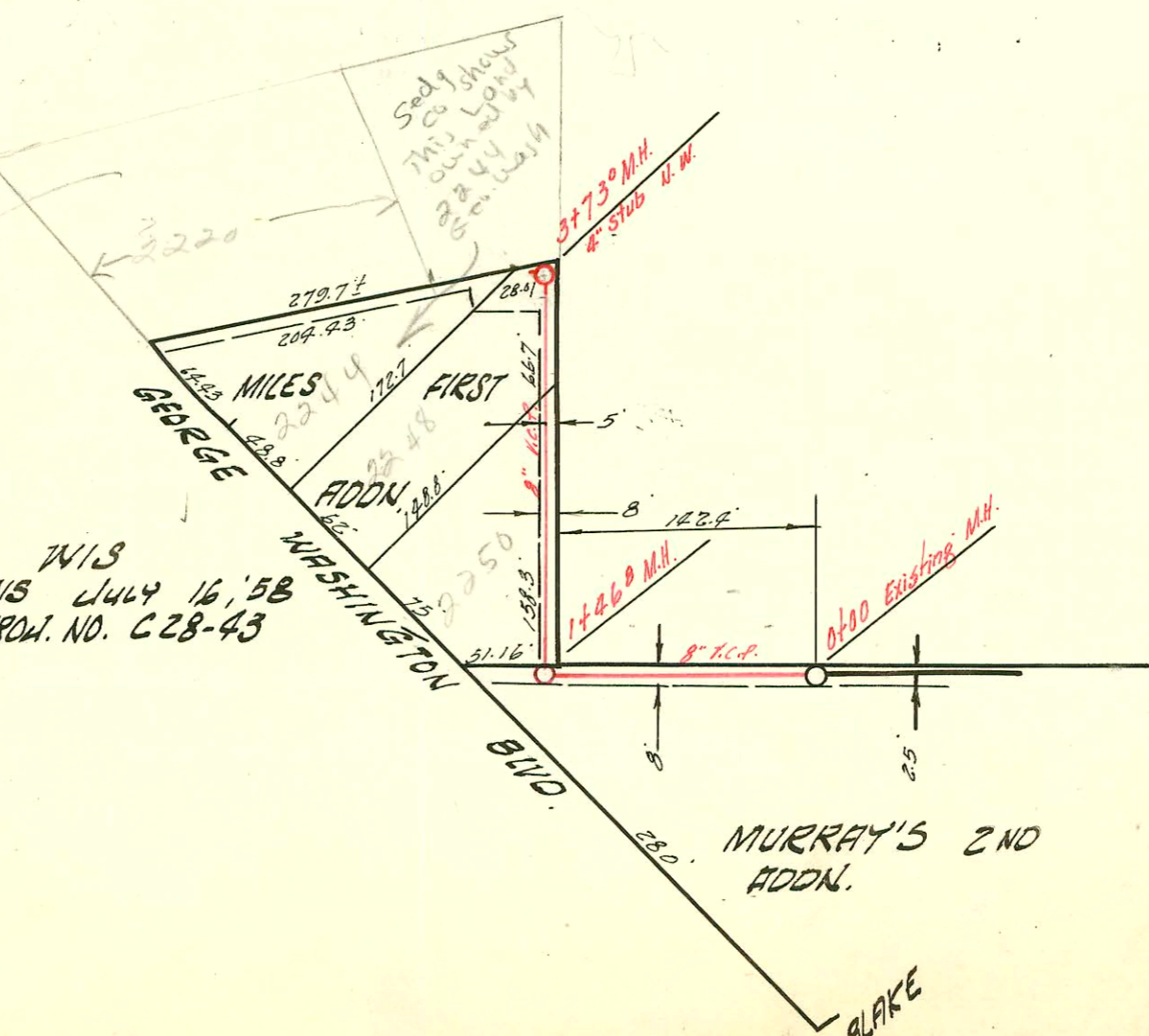

MURRAY'S 2ND  
 ADDN.

BLAKE

### CONSTRUCTION RECORD

### SERVICE RECORD

| STATION | ELEVATION |        | Depth | MANHOLE      | 4-INCH "Y" BRANCHES |            | No. of Permit |            | House Number    |                   | DATE OF PERMITS |            |
|---------|-----------|--------|-------|--------------|---------------------|------------|---------------|------------|-----------------|-------------------|-----------------|------------|
|         | Ground    | Grade  |       |              | North West          | South East | North West    | South East | North West      | South East        | North West      | South East |
| 0+00    | 123.4     | 116.54 | 6.9   | Existing MH. | +427                | +407       | #13943        | C35622     | 803 N. West     |                   | 3-9-61          | 10-26-72   |
| 1+00    | 124.1     | 116.69 | 7.4   |              | +962                | +407       | 14305         |            | 806 N. Colorado |                   | 6-15-61         |            |
| 2+00    | 122.2     | 116.84 | 5.4   | 2+00°        | +577                | +316       | 14489         | C39125     | 815-19 N. West  |                   | 11-26-61        | 5-22-73    |
| 3+00    | 122.0     | 116.99 | 5.0   |              | +187                | +10°       | 16102         | C42631     | 814 N. Colorado | 823 N. West       | 7-6-62          | 12-7-73    |
| 4+00    | 121.8     | 117.16 | 4.6   |              | +793                | +364       | 15853         | C21455     | 818 N. Colorado | 833 N. West       | 7-6-62          | 10-22-70   |
| 5+00    | 122.6     | 117.29 | 5.3   |              | +655                | +934       | 12511         | #7215      | 822 N. Colorado | 841 N. West       |                 | 6/19/58    |
| 6+00    | 122.9     | 117.43 | 5.5   | 5+97°        | +838                | +818       | 11512         |            | 830 N. West     |                   | 4-19-60         |            |
| 7+00    | 121.9     | 117.58 | 4.3   |              | +426                | +32°       | 11513         |            | 834 N. Colorado |                   | 10-14-59        |            |
| 8+00    | 121.4     | 117.72 | 3.7   |              | +045                | +573       | 11514         |            | 846 Colorado    | 857-59 N. West    | 9-8-59          | 6/9/58     |
| 9+00    | 121.6     | 117.87 | 3.7   |              | +634                | +849       | 11067         |            | 842 Colorado    |                   | 9-8-59          | 5-5-60     |
| 10+00   | 122.0     | 118.02 | 4.0   |              | +190                | +38°       | 14240         |            | 902 N. Colorado |                   | 8-10-59         |            |
|         | 122.0     | 118.08 | 3.9   | 10+387       | +853                | +833       | 10156         |            | 906 N. Colorado | 949-57-65 N. West | 6-1-61          | 8-14-61    |
|         |           |        |       |              | +464                | +328       | 9250          |            | 910 N. Colorado |                   | 4-23-59         |            |
|         |           |        |       |              | +793                | +855       | 11066         |            | 914 N. Colorado |                   | 2-24-59         |            |
|         |           |        |       |              | +06°                | +328       | 11066         |            | 918 N. Colorado |                   | 8-10-59         |            |
|         |           |        |       |              |                     |            |               |            | 921 N. West     |                   |                 | 6/16/58    |

LAT. 6 SUB. 6 N.I.S.

|      |       |        |     |             |      |             |      |  |      |  |         |  |
|------|-------|--------|-----|-------------|------|-------------|------|--|------|--|---------|--|
| 0+00 | 130.7 | 121.80 | 8.9 | Existing MH |      |             |      |  |      |  |         |  |
| 1+00 | 129.4 | 121.95 | 7.4 |             |      |             |      |  |      |  |         |  |
| 2+00 | 128.4 | 122.03 | 6.4 | 1+46°       | +60° |             | 9042 |  | 2250 |  | 1-16-59 |  |
| 3+00 | 126.4 | 122.25 | 4.1 |             | +977 |             | 9043 |  | 2248 |  | 1-16-59 |  |
|      | 127.4 | 122.36 | 5.0 | 3+73°       | +66° | 4" stub d.w | 9056 |  | 2244 |  | 1-23-59 |  |
|      |       |        |     |             |      |             | 7591 |  | 2240 |  | 7-29-58 |  |

#14569-915-23-33-41 71 West St - Justice Collg. 9-22-61 top 7+71.9  
 #16957-873 N. West - Mid-2nd Sanitation 4-15-63 - top (6+07)  
 Top C 26187-851-853 N. West - Gerald Thompson 8-5-71 (5+08.4)  
 94-152-7 1-594 (901 N West) - 7+31