

LATERAL 28 SUB. 5 S.S. 22
 L. C. PEDDICORD, CONTRACTOR 26 JUNE 58
 BK. NO. K-51A PROJ. NO. C27-95

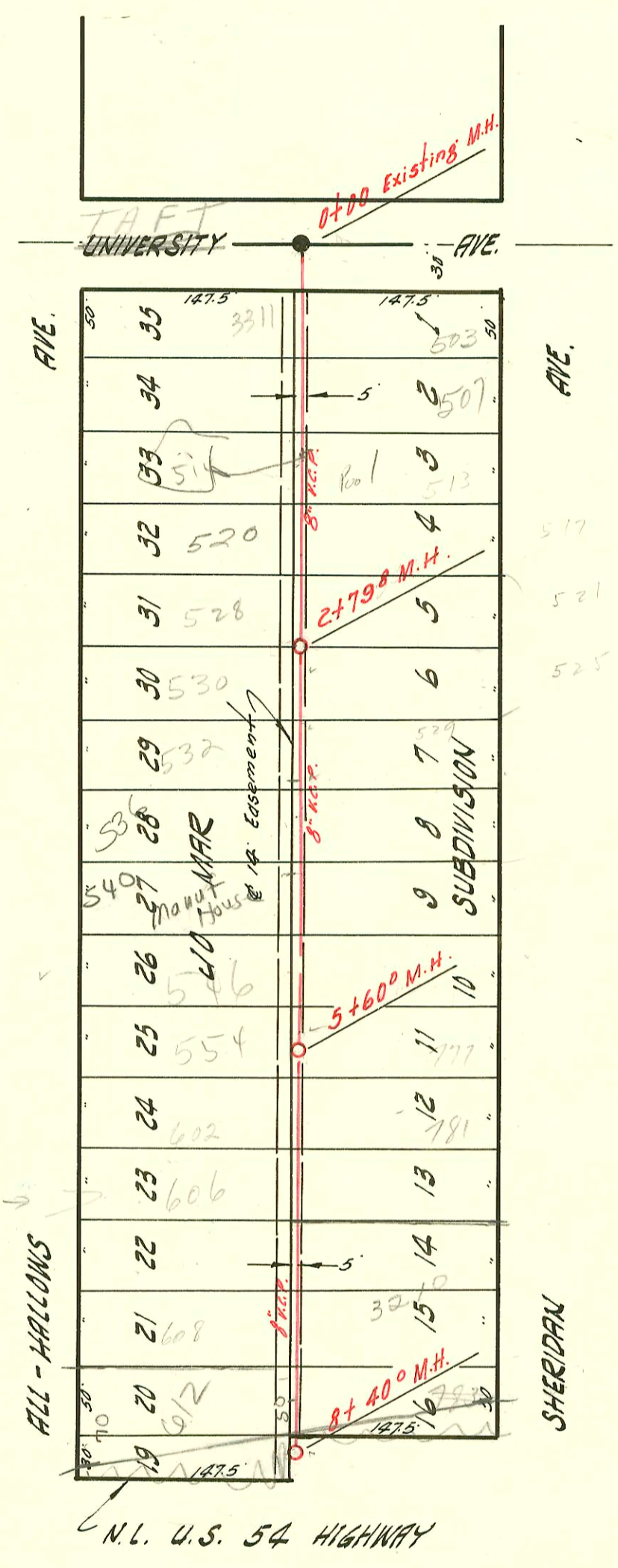

LATERAL 41 SUB. 5 S.S. 22
 PETER KIEWIT SONS' INC. JULY 8, 58
 BK. NO. K-49 PROJ. NO. C28-25

CONSTRUCTION RECORD

SERVICE RECORD

STATION	ELEVATION		Depth	MANHOLE	4-INCH "Y" BRANCHES		No. of Permit		House Number		DATE OF PERMITS	
	Ground	Grade			North West	South East	North West	South East	North West	South East	North West	South East
0400	121.9	115.93	6.0	Existing MH.								
					+426	+406	B1663		802 N. Florence			7-16-64
1400	122.3	116.13	6.2		+025	+005	B2682	8011	806 N. Florence	855 Colorado	1-18-65	9-9-58
					+630	+610	C7353	8297	814 N. Florence	829 Colorado	3-18-68	10-17-58
2400	122.7	116.33	6.4		+235	+215		10812		813 N. Colorado		7-7-59
	122.5	116.43	6.1	2+494	2+666		C3192		818 N. Florence		5-22-67	
					+803	+783		10629		817 Colorado		6-15-59
3400	122.7	116.53	6.2		+448	+428	B6365	10625	822 N. Florence	891 Colorado	9-21-66	6-15-59
4400	122.6	116.73	5.9		+020	+000	B5986	8825	826 N. Florence	825 Colorado	7-12-66	12-8-58
					+617	+597	B4900	9248	834 N. Florence	839 N. Colorado	1-6-66	2-24-59
5400	121.8	116.93	4.9	4+996								
					+236	+216		8826		833 Colorado		12-8-58
					+829	+809	B3816	9249	838 N. Florence	837 Colorado	7-20-65	2-24-59
6400	121.7	117.13	4.6		+436	+416	B3504	9348	840 N. Florence	841 Colorado	6-1-65	2-12-59
7400	121.9	117.33	4.6		+043	+023	B2933	9349	846 N. Florence	845 Colorado	3-8-65	2-12-59
	122.0	117.43	4.6	7+502	+652	+632	B3619	8298	822 N. Florence	821 Colorado	6-21-65	10-19-58
8400	121.9	117.53	4.4		+253	+233	B0973	7562	864 N. Florence	905 Colorado	5-4-64	7-22-58
					+823	+803	17385	7563	910 N. Florence	908 B. Colorado	7-10-63	7-22-58
9400	122.0	117.73	4.3		+475	+455	16826	7564	914 N. Florence	715 Colorado	3-25-63	7-22-58
10400	122.2	117.93	4.3		+084	+064	16326	7565	918 N. Florence	917 Colorado	11-7-62	7-22-58
	122.1	117.97	4.1	10+206								
LAT. 41 SUB. 5 S.S. 22												
0400	112.6	105.55	7.0	Existing MH.								
					+698	+560	#3027		503 S. Sheridan			5-10-64
1400	112.3	105.75	6.5		+155	+135	14426		504 S. all Hallows			7-10-61
					+430	+410	8527	B148	514 all Hallows	513 S. Sheridan	10-29-58	9-17-63
2400	112.3	105.95	6.3		+030	+010	C49209		520 S. all Hallows			4-24-75
	111.8	106.11	5.7	2+798	+430	+410						
					+996	+976	12680	#17341	530 S. all Hallows	505 S. Sheridan	4-21-60	12-17-64
3400	112.1	106.15	5.9		+354	+334	#8987		521 S. all Hallows			11-1-58
					+998	+978	7829	#23694	538 all Hallows	535 S. Sheridan	8-2-58	4-12-71
4400	112.2	106.35	5.8	TAP 4142.54 HUSCHUP	+358	+338	200279	C5395	540 all Hallows	545 S. Sheridan		10-20-67
					+402	+382	14490		546 all Hallows			5-24-00
5400	112.1	106.55	5.5		+360	+340	16435	8666	554 all Hallows	777 S. Sheridan		6-10-50
					+425	+405	#7869		779 S. Sheridan			11-18-58
	112.3	106.67	5.6	5+600	+843	+823	7499	13504	402 all Hallows			7-2-58
6400	112.6	106.75	5.8		+408	+074	#7503		606 S. all Hallows	781 S. Sheridan		7-10-58
					+636	+616	7508					
7400	111.8	106.95	4.8		+907	+887	C75372		3210 W. Kellogg			11/16/79
					+403	+383	10064		608 S. all Hallows			4-14-59
					+395	+375	95285	9059	412 all Hallows	783 S. Sheridan		2-18-95
8400	112.9	107.15	5.7		+788	+768						1-26-59
	113.2	107.23	6.0	8+400								

#23694-

94-2197-7
 47513 - Tap 532 S. all Hallows - Joe McDonald 7-11-58
 7514 - Tap 540 S. all Hallows - Joe McDonald 7-31-58
 Tap 7817 535 S. Sheridan - Joe McDonald 8-21-58
 8010 Tap 801 Colorado - Justin 10-23-58
 9603 Tap 528 all Hallows - Kevin 3-19-59
 10694 Tap 8311 Tap Tap - 8-18-59
 13141 Tap 507 S. Sheridan - Sheridan 8-2-60 (1409)
 #C 5991 Dealoff 535 S. Sheridan - Joe Spanding - 12-4-67 (2488)