

LATERAL 22 SUB 5 S.S. 22  
 W. B. CARTER CONSTR. 1 July '58  
 BK. NO. K-44 PROJ. NO. C27-54

ST. LOUIS & SAN FRANCISCO R.R.

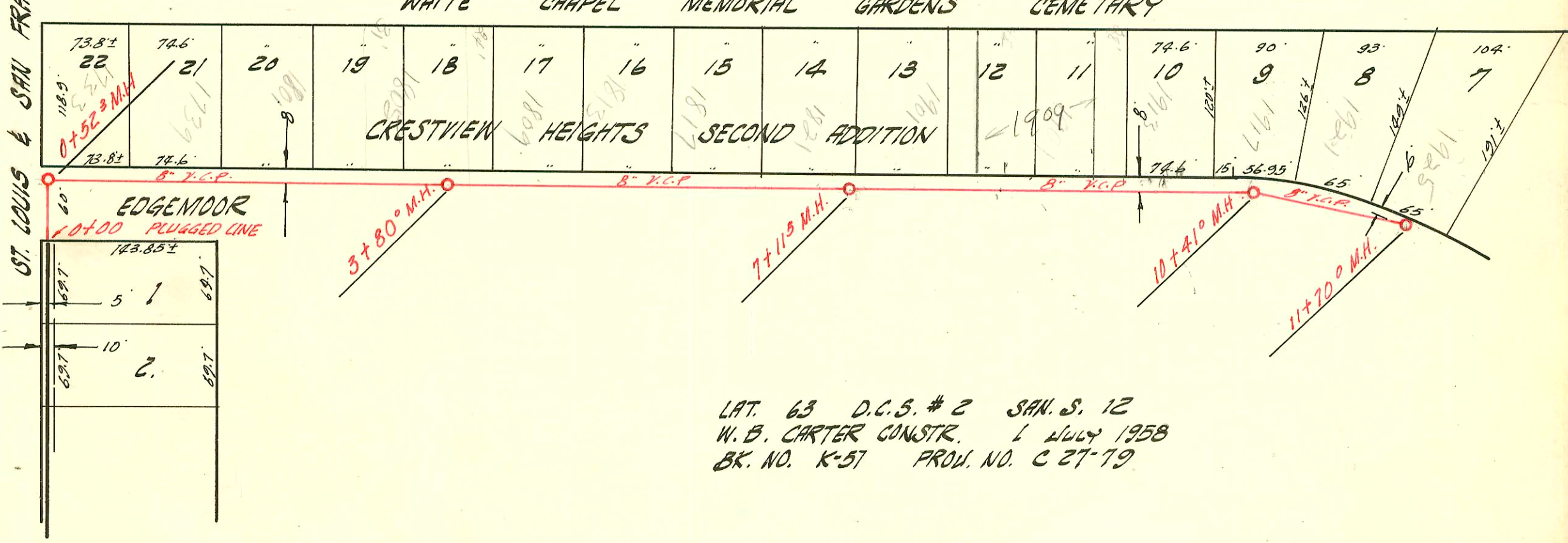

LAT. 63 D.C.S. # 2 SAN. S. 12  
 W. B. CARTER CONSTR. 1 July 1958  
 BK. NO. K-57 PROJ. NO. C 27-79

CONSTRUCTION RECORD							SERVICE RECORD					
STATION	ELEVATION		Depth	MANHOLE	4-INCH "Y" BRANCHES		No. of Permit		House Number		DATE OF PERMITS	
	Ground	Grade			North West	South East	North West	South East	North West	South East	North West	South East
LAT. 22 SUB 5 S.S. 22												
LINE #2	0+00	118.40	110.80	7.6	Existing M.H.	+37°						
	1+00	117.2	111.20	6.0		+16°	+55°					
						+88°	+14°	C18244	C36737	124 N. Clara	123 N. Clara	3-4-70
		117.0	111.60	5.4	1+998	+81°	+79°	C20169	10081	130 N. Clara	129 N. Clara	7-20-70
	2+00				TAP	2+28 1/2		C20975		134 N. Clara		9-10-70
	3+00	119.5	112.00	7.5	TAP	3+11 1/2		C23487		138 N. Clara	135 N. Clara	3-29-71
		119.8	112.32	7.5	3+80°	3+72 1/2	+70°	C20050	10261	142 N. Clara	141 N. Clara	7-10-70
												5-12-59
LINE #3												
	0+00	123.4	111.40	12.0	Existing M.H.	+37°	+39°					
	1+00	120.6	111.70	8.9		+71°	+09°	C21108	C11398	124 N. Clara	123 N. Clara	9-24-70
	2+00				TAP	1+84°		C18191		130 N. Clara	130 N. Clara	3-2-70
		119.2	112.00	7.2	2+00°	2+12 1/2		C18013		133 N. Clara	133 N. Clara	2-17-70
						+16°		18003		139 N. Clara	139 N. Clara	3-30-67
	3+00	118.1	112.30	5.8		+87°	+85°	C18193		136 N. Clara	136 N. Clara	3-2-70
						3+26 1/2	+69°	C24367	14812	145 N. Clara	145 N. Clara	11-25-66
		117.9	112.54	5.4	3+80°					153 N. Clara	153 N. Clara	10-10-61
LAT. 63 D.C.S. #2 S.S. 12												
	0+00	218.33	208.59	9.7	Existing 8" M.H.	+63°						
		218.50	208.69	9.3	0+52°							
	1+00	218.3	209.11	9.1		+18°		7583		1737 N. Edgemont		7-25-58
	2+00	218.6	209.51	9.1		+18°		1582		1801 N. Edgemont		7-25-58
	3+00	218.8	209.91	8.9		+41°						
	4+00	219.2	210.23	9.0	3+80°	+30°		7580		1807 N. Edgemont		7-25-58
		219.0	210.31	8.7		+97°		7579		1813 N. Edgemont		7-25-58
	5+00	219.5	210.71	8.8		+24°		7578		1817 N. Edgemont		7-25-58
	6+00	219.8	211.11	8.7		+67°		7525		1821 N. Edgemont		7-14-58
	7+00	220.2	211.51	8.7		+54°		7524		1901 N. Edgemont		7-14-58
		220.1	211.55	8.5	7+115	+36°		21420		1909 N. Edgemont		9-2-58
	8+00	220.4	211.91	8.5		+86°		7523				7-14-58
	9+00	220.4	212.31	8.1		+58°						
	10+00	220.5	212.71	7.8		+45°		7520		1921 N. Edgemont		7-14-58
		220.4	212.87	7.5	10+41°	+59°		7519		1905 N. Edgemont		7-14-58
	11+00	219.6	213.11	6.5								
		219.0	213.39	5.6	11+70°							

C45149-1809 7. Edgemont - 6-4-74 - Lat. 6-4-74 (Linn, Pool)  
 #7522 - tap 1913 N. Edgemont - Al Henning 7-14-58 #8489 tap in M.H. #11700 Don Hand 10-23-58 11+70 Tap - M.H.  
 #7521 - tap 1917 N. Edgemont - Al Henning 7-14-58 (1929 N Edgemont ?)  
 7581 tap 1805 N. Edgemont - Al Henning 7-25-58  
 7584 tap 1733 N. Edgemont - Al Henning 7-25-58