

LATERAL 34 SUB. 5 S.S. 22
 PETER KIEWIT SONS 8-8-58
 BK. NO. K-51 PROJ. NO. C 27-111

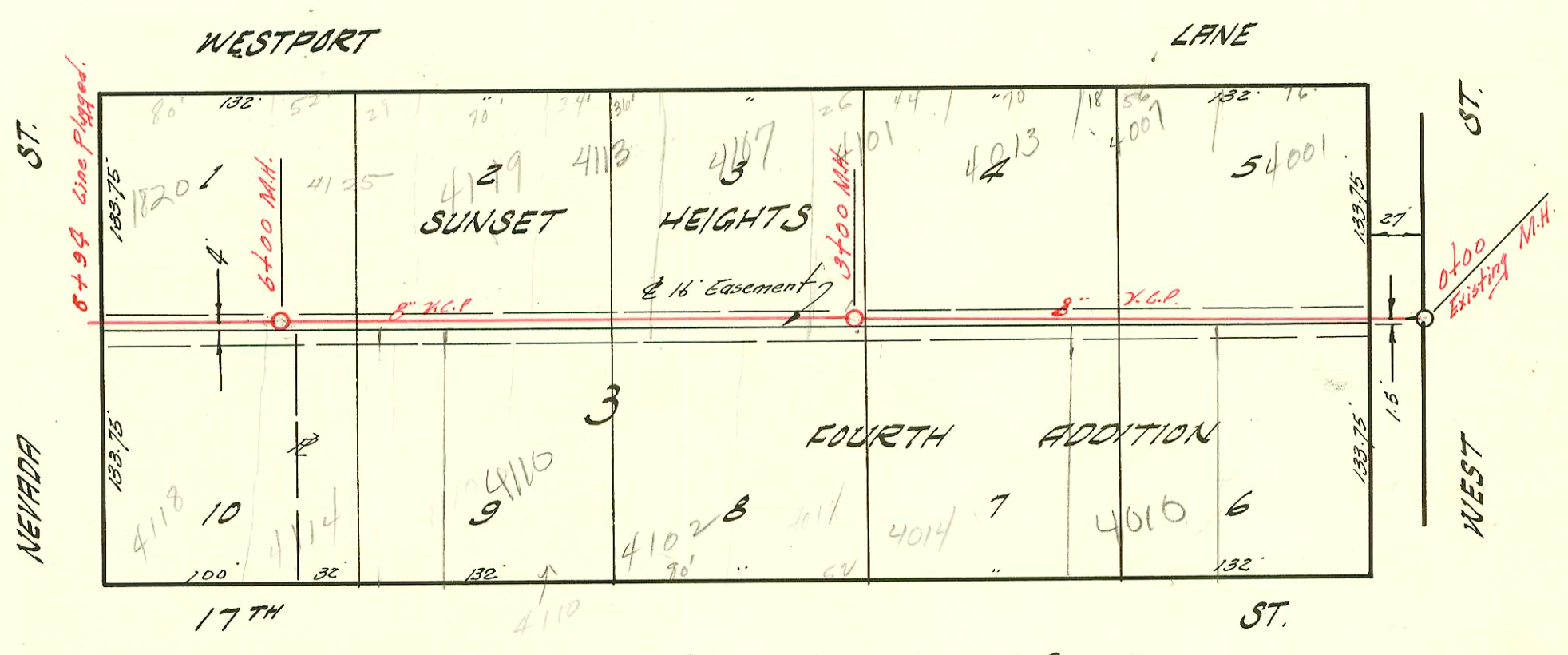

LATERAL 42 SUB. 5 S.S. 22
 W. B. CARTER CONSTR. CO. 8-8-1958
 BK. NO. K-53 PROJ. NO. C 28-29

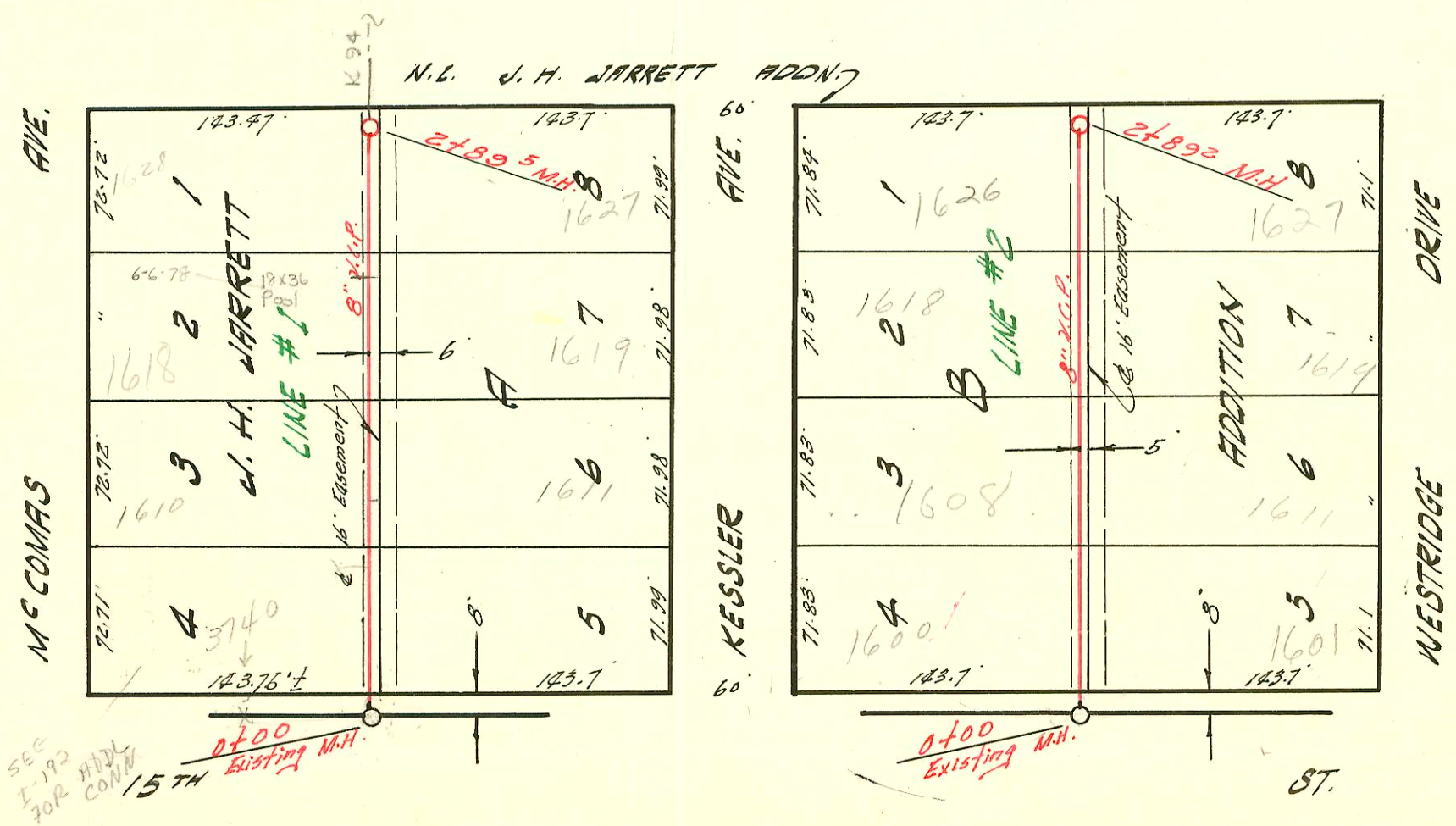

LATERAL 12 SUB. 5 S.S. 22
 W. B. CARTER CONSTR. 8-8-58
 BK. NO. K-56 PROJ. NO. C 27-4

CONSTRUCTION RECORD

SERVICE RECORD

STATION	ELEVATION		Depth	MANHOLE	4-INCH "Y" BRANCHES		No. of Permit		House Number		DATE OF PERMITS	
	Ground	Grade			North West	South East	North West	South East	North West	South East	North West	South East
0+00	128.3	117.49	11.0	Existing M.H.		+93 ⁸		9110		1627 W. West		9-12-58
1+00	130.8	117.79	13.0		4" AK 40 1724	+39 ⁶ +70 ⁰	91-3366-7 #7295	9041	4027 K W. 16th	1627 W. West	15-21-91 7-31-58	9-12-58
2+00	130.2	118.09	12.1			+95 ²	10707		4015 W. 16th		6-15-59	
3+00	128.3	118.39	9.9	3+01'		+20 ⁵						
4+00	127.8	118.69	9.1			+78 ⁰	17330	84719	4103 W. 16th	1632 Nevada St	6-27-63	12-7-65
5+00	127.6	118.99	8.6			+192 ⁰		#10005	4111 W 16th St	1636 Nevada St		4-6-59
6+00	128.4	119.29	9.1			+81 ⁵	10148	8103	1660 Nevada St	1640 Nevada St	4-21-59	9-8-58
6+00	128.4	119.29	9.1			+74 ⁸	8299	8000	1640 Nevada St	1640 Nevada St	10-17-58	9-4-58
LAT. 42 SUB. 5 S.S. 22												
0+00	130.1	119.65	10.4	Existing M.H.		+45 ³	10197	7753	4021 Westport	4002 W 17th	4-30-59	8-8-58
1+00	130.2	119.85	10.3			+29 ⁶	9251	7754	4007 Westport	4010 W 17th	8-1-53	8-8-58
2+00	131.5	120.05	11.4			+18 ³	10198	8295	4013 Westport	4014 W 17th	4-30-59	10-17-58
3+00	131.5	120.25	11.2	3+00		+71 ⁰	11161	7674	4018 Westport	4018 W 17th	8-10-59	8-12-58
4+00	130.4	120.45	9.9			+68 ⁶		8827		4102 W. 17th		12-8-58
5+00	129.3	120.65	8.6			+37 ²						
6+00	129.7	120.85	8.8	6+00		+14 ⁰		7766		4114 W		9-8-58
6+00	129.7	120.85	8.8			+18 ⁹	10533	8090	1820 N Nevada	4118 W. 17th	6-1-59	9-22-58
6+94 Line plugged												
LAT. 12 SUB. 5 S.S. 22												
LINE #1												
0+00	125.8	119.15	6.6	Existing M.H.	4" W 2764	+30 ⁰	9220	11197	3740 W 15th	1601 N Kessler	5-5-80	8-17-59
1+00	126.5	119.40	7.1			+107 ⁵	11921	#11044	1610 N McComas	1611 N Kessler	12-1-59	8-5-59
2+00	126.9	119.65	7.2			+65 ⁵						
3+00	126.8	119.88	6.9	3+89 ⁵		+2+16 ⁵ +2+44 ⁴	11817 18320	11045	1618 N McComas	1627 N Kessler	11-5-59	8-5-59
LINE #2												
0+00	125.2	120.20	5.0	Existing M.H.		+34 ⁸	7692	7693	1600 N. Kessler	1601 Westridge	8-18-58	8-18-58
1+00	125.4	120.45	4.9			+03 ⁸ +63 ⁹	8526 7694	11046 11047	1605 1617 Westridge	1611 N Westridge	4-4-65	8-5-59
2+00	125.9	120.70	5.2			+37 ³	11504	2695	1626 N Kessler	1627 Westridge	9-8-59	8-18-58
3+00	126.3	120.93	5.4	3+89 ²		+35 ³						

95-15823-7 10-495 4027 W. 16th - Arrashead-

7721 Tap 1609 N. West St. on 16th - Arrashead 8-8-58
 7755 Tap 4110 W. 16th - Arrashead 8-8-58
 #10613 Tap 1619 N. Kessler - Jerome Donald 6-12-59 (1+81)
 10534 Tap 4119 Westport - Justice Kelly 6-17-59 (4+69)
 12376 Tap 4113 Westport - Justice Kelly 4-15-60 (4+17)
 14443 Tap 4125 Westport - Justice Kelly 7-17-61 (5+63)
 14992 Tap 4107 Westport - Justice Kelly 2-6-62 (3+34)
 15503 Tap 3740 W. 15th - Frank Mc Coy 4-20-62 (97' W. of 0+0 line in 15th)