

1=150

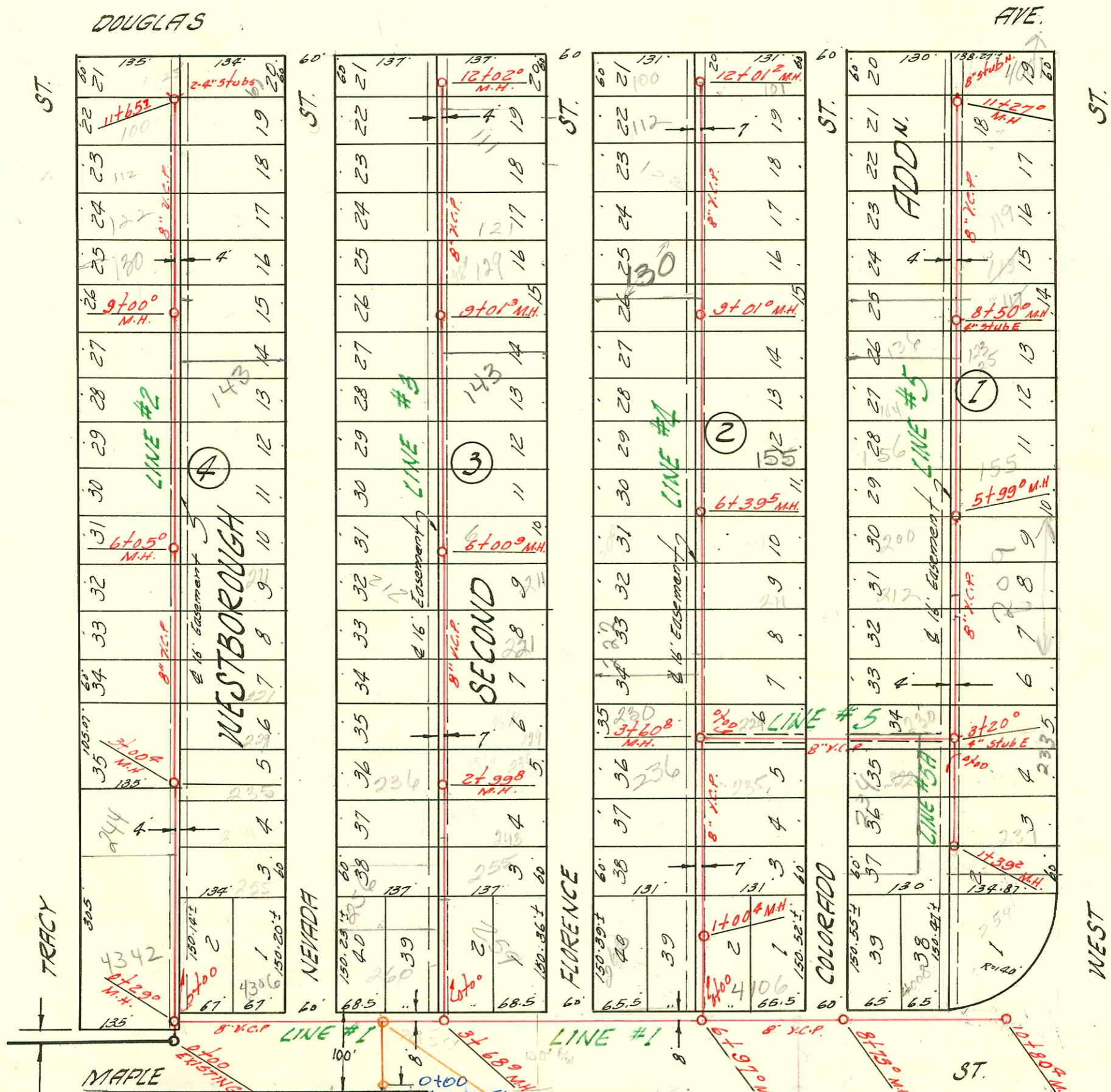

4323
SPEARS
Private East
Film 477 Pg 1555

Priv. SS to serve
Venture-West
350 PPS

3+33.46
119.29 top
113.33 FL
4" East

4+65.02
119.29 top
113.86 FL
4" East

Sam Sewer
STAR LUMBER Co. 4th Add.
Private Contract.
BK. NO. 55#12 JK Prod. No. BHKB 503057

2+70.1 119.31 TOP
113.08 FL

LATERAL 6 SUB. 5 S.S. 22
W.B. CARTER CONSTR. CO 8-22-58
BK. NO. K-60 PROJECT NO. C26-5

Venture
350 S Tracy
Private Manhole
Sewer take
extended to
serve Venture
project in City Eng's
office 8/12/92
BL

4301-4303 w Maple 12-7-92 permit 92-44086-7
Mark of Davidson Bldg (SLO in front of Bldg on main CO)

94-16226-7 10-7-94 (4342 w Maple) Bob Scott - sealed off from Wye 745 N of M.H.

CONSTRUCTION RECORD						SERVICE RECORD							
STATION	ELEVATION		Depth	MANHOLE	4-INCH "Y" BRANCHES		No. of Permit		House Number		DATE OF PERMITS		
	Ground	Grade			North West	South East	North West	South East	North West	South East	North West	South East	
6+00	116.7	112.69	4.0	6+00 ³	+334	+354	7984	8045	200 S. Nevada	201 So Florence	9-3-58	9-15-58	
7+00	117.1	112.92	4.2		7+15 ⁰	+170	7927	7965	150 7-Neade	155 S. Florence	9-22-58	8-28-58	
8+00	116.9	113.15	3.7		+854	+834	8046	8018	144 So. Nevada	143 S. Florence	9-15-58	9-11-58	
9+00	117.0	113.38	3.6	9+01 ³	8+747	+727	7950	10109	130 Nevada	175 So Florence	9-27-58	4-16-59	
10+00	117.4	113.61	3.8		+54 ⁰	+52 ⁰	7989	#7962	3279 Nevada	129 S. Florence	9-3-58	5-12-81 8-28-58	
11+00	117.0	113.84	3.2		+40 ⁰	+38 ⁰	8111	8540	122 Nevada	121 S. Florence	9-8-58	10-31-58	
12+00	117.2	114.07	3.1		+086	+066	8161	47919	112 S. Nevada	115 Florence	9-24-58	8-22-58	
					+87 ⁰	+485 ⁰	15863	#7788	100 S. Nevada	101 So. Florence	7-10-62	8-18-58	
LINE #4				12+02 ⁰									
0+00	117.6	112.00	5.6	Existing M.H.	+754	+734	8416		240 S. Florence		10-21-58		
1+00	116.8	112.25	4.5	1+00 ⁴	+55 ⁰	+53 ⁰	8327	136347	256 So. Florence	4106 W. Maple	10-8-58	9-16-66	
2+00	117.0	112.50	4.5		+326	+306	16322		244 S. Florence		11-6-62		
3+00	116.8	112.75	4.0		+154	+174	9259		226 S. (R) Florence		2-24-59		
	116.9	112.90	4.0	3+60 ⁸	+95 ⁰		9543		230 S. Florence		2-2-59		
	113.00	113.00	3.9										
4+00	117.2	113.00	4.2		4+70 ⁰		92657	9554	222 S. Florence		1-16-59	3-6-59	
						+794		8110	221 S. Colorado			1-8-58	
5+00	117.7	113.25	4.4		+38 ⁰		#7918		212 Florence	211 S. R. Colorado	8-22-58		
						+523		2054				9-17-58	
6+00	118.0	113.50	4.5		+26 ⁰	+28 ⁰	8057	8428	200 S. Florence	201 S. Colorado	9-29-58	10-22-58	
	118.5	113.63	4.9	6+39 ⁵									
7+00	119.4	113.75	5.6		+10 ⁰	+12 ⁰	15727	7877	156 S. Florence	155 So. Colorado	6-20-62	9-5-58	
					+832		8109		144 S. Florence		9-8-58		
						+97 ⁰		9450	117 Colorado			9-27-58	
8+00	119.4	114.00	5.4		+67 ⁰	+69 ⁰		7999		135 So. Colorado		9-4-58	
9+00	119.4	114.25	5.1	9+01 ⁰									
					4" SCH 40		97582	+562	7900	7296	130 S. Colorado	124 S. Colorado	9-18-58
10+00	118.9	114.50	4.4		10+21.4		B5577		132 S. Florence	121 S. Colorado	5-6-66	7-8-58	
					+37 ⁰	+39 ⁰		7895					
11+00	118.1	114.75	3.3		+10 ²	+12 ²	17001	7897	112 S. Colorado	111 S. Colorado	9-18-58	9-8-58	
					11+66 ⁰		7882	7887	100 S. R. Florence		9-5-58		
						+854		8034	101 So. Colorado			9-11-58	
12+00	118.0	115.00	3.0	12+01 ²									
LINE #5													
0+00	117.1	113.00	4.1	Existing M.H.	+634 (W)		7963		229 Colorado		8-28-58		
						+697 (S)	7964		225 Colorado		8-28-58		
1+00	117.7	113.20	4.5										
2+00	118.5	113.40	5.1		4" ABS 40	2+33.0 W	91343127		234 S. W. Colorado		9-30-58		
					+46 ⁰ (W)		8263		230 S. Colorado		9-8-58		
3+00	118.6	113.60	5.0				875006			233 S. W. So.	10-22-79	5-26-59	
	118.0	113.64 out 4.4		3+20 ⁰	4" ST48 E		10514						
4+00	118.6	113.74 in 4.3											
		113.90	4.7			+082	9168		225 S. West St.		1-26-59		
						+39 ⁰		93-254375					
							7051		209 West Wk		9-28-58	9-31-68	
5+00	119.6	114.10	5.5				9485507				6-3-59		
						+08 ⁰	7880		212 So. Colorado		9-5-58		
						+827	8084		200 So. Colorado		9-26-58		

2000-02055-91860- 130 S Florence - Lubbers Exc - 4" SCH 40 - Replaced upper 42' of sewer - ITWIN CO, NO BENDS