

LATERAL 20 SUB. 9 S.S. 22
 W.B. CARTER CONSTR. CO. 8-28-58
 BK. NO. K-50 PROJ. NO. C 28-18

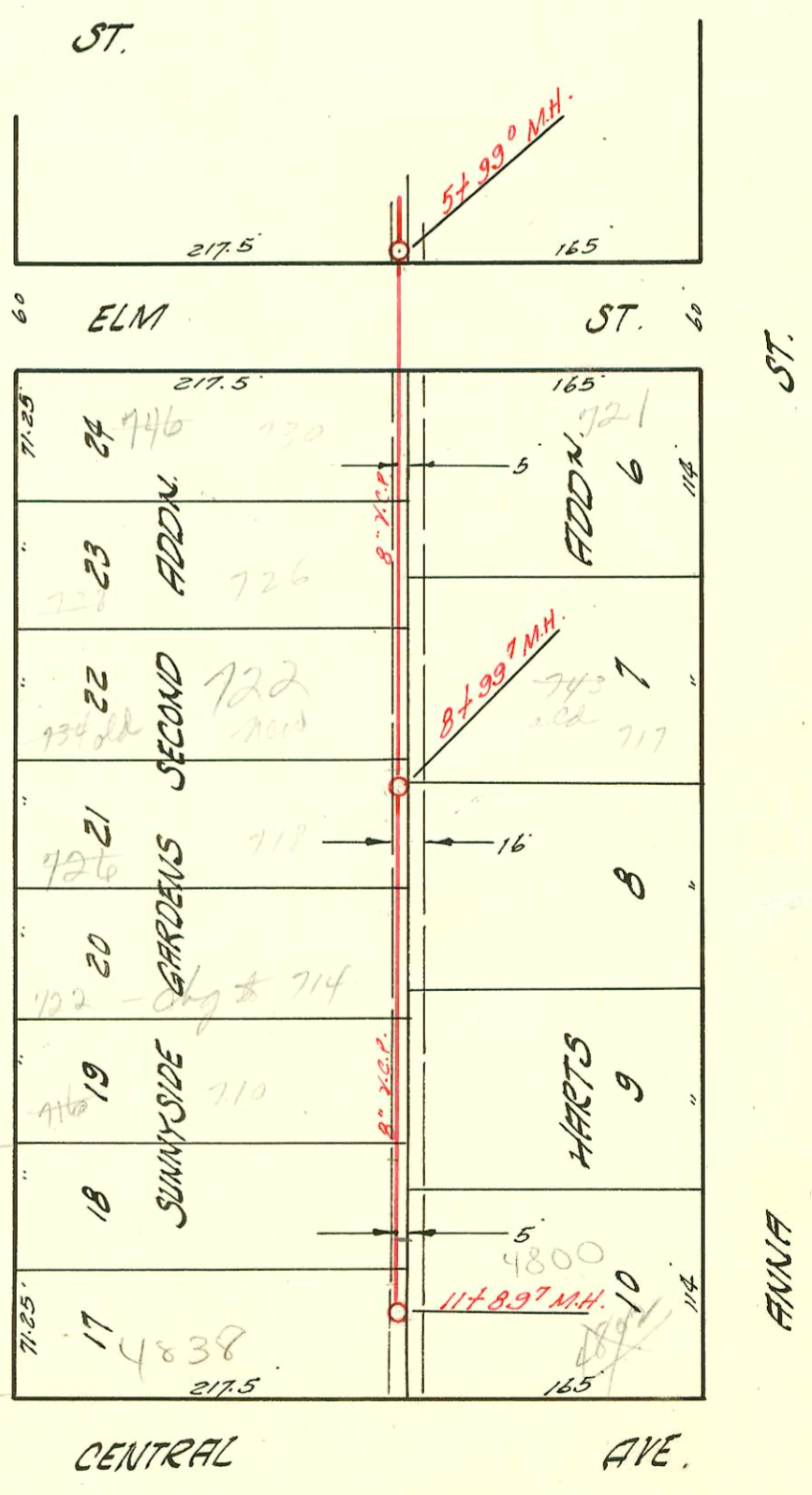
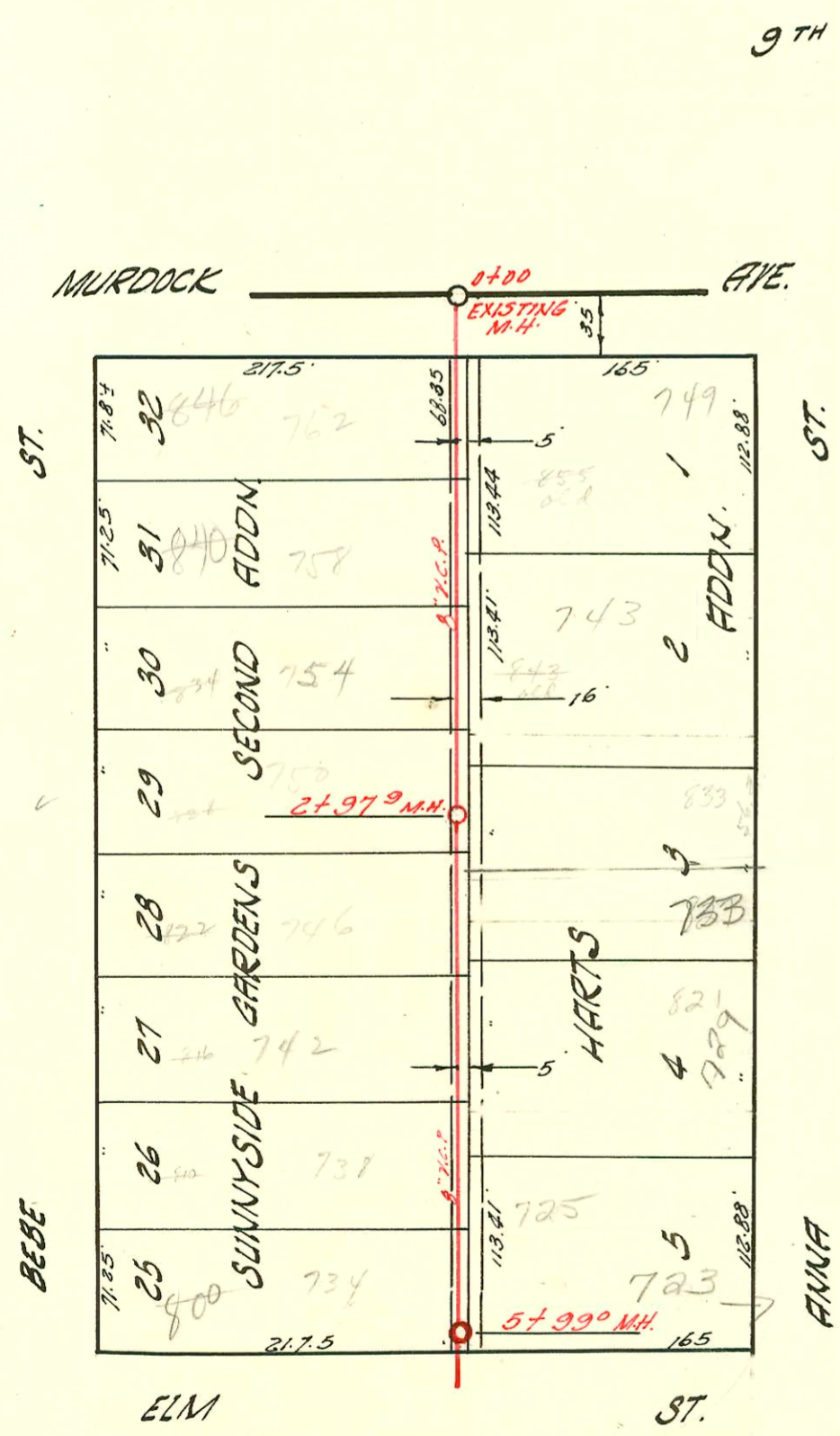

LATERAL 14 SUB. 5 S.S. 22
 W.B. CARTER CONSTR. CO. 8-28-58
 BK. NO. K-61 PROJ. NO. C 27-6

CONSTRUCTION RECORD

SERVICE RECORD

STATION	ELEVATION		Depth	MANHOLE	4-INCH "Y" BRANCHES		No. of Permit		House Number		DATE OF PERMITS		
	Ground	Grade			North West	South East	North West	South East	North West	South East	North West	South East	
LIN#1 0+00	121.2	112.90	8.3	NEW MH.									
1+00	120.7	113.30	7.4		+56°	+54°	99098	8323	343 Wioth	1035 N. Custer	10-26-58	9-2-59 10-7-58	
2+00	121.3	113.70	7.6		+24°	+22°		11698		1031 N. (rear house) Custer		10-27-59	
3+00	120.7	114.10	6.6		+994	+974		12129		1037 N. Custer		12-30-59	
4+00	120.3	114.50	5.8		+55°	+53°		2054037 11956		1023 N. Custer		9-1-81 12-4-59-891	
5+00	121.0	114.90	6.1		+065	+045				1105 N. Custer		9-9-58	
6+00	121.2	115.30	5.9		+793	+773		269577		1013 N. Custer		7-28-78	
7+00	121.0	115.80	5.2		+49°	+47°		24849		1011 N. Custer		6-10-71	
8+00	121.7	115.54 115.62	6.2 6.1	6+594	+12°	+10°							
9+00	121.0	115.80	5.2		+37°			9014		3129 W. 9th		1-12-59	
10+00	119.8	116.00	3.8	7+50°				85961		3102 W. 9th		7-7-66	
LIN#1A 0+00	121.5	116.72	4.8	Existing MH.		+135							
1+00	120.5	117.18	3.3	1+188									
LAT. 14 SUB. 5 0+00	123.7	112.00	11.7	Existing MH.	"Y" W.	"Y" E.							
1+00	122.8	112.20	10.6		+545	+605	#828	13926	346 N. Beebe	749 N. Anna	10-13-58	3-6-61	
2+00	122.0	112.40	9.6		+272	+1703	8269	14571	310 N. Beebe	743 N. Anna	10-13-58	9-15-61	
3+00	122.1	112.60	9.5	2+979	+90°		#15611		754 N. Beebe		5-10-62		
4+00	122.0	112.80	9.2		+71°		4" PVC 40 2+899	15663	750 N. Beebe	833 N. Anna	5-22-62	12-23-91 2-24-59	
5+00	121.8	113.00	8.8		+336			10413	746 N. Beebe	729 B. Anna	5-27-59	7-30-77 3-2-59	
6+00	121.9	113.20	8.7	5+99°	+3+973			97-13199 9295	742 N. Beebe		2-28-61		
7+00	122.1	113.60	8.5		+411°	+433	13911		310 N. Beebe		6-1-59		
8+00	123.3	114.00	9.3		+90°			10536					
9+00	123.7	114.40	9.3	8+997	+50°	+229		7978	8431 25241	734 N. Beebe	723 N. Anna	10-23-58 9-8-58	3-15-67
10+00	123.4	114.80	8.6		+679°	+77°	8127		746 N. Beebe		9-11-58		
11+00	123.8	115.20	8.6		+595	+009		12130	726 N. Beebe	721 N. Anna		5-16-67	
12+00	124.6	115.56	9.0	11+897	+93°			8364		743 N. Anna	12-31-59	10-15-58	
13+00					+32°			12945	714 N. Beebe		6-14-60		
14+00					+90°			15517	718 N. Beebe		4-23-62		
15+00					+68°	+085		11813	41A N. Beebe	733 N. Anna		11-3-59	
16+00					+45°	+43°		9954	722 N. Beebe		4-3-59		
17+00					+056			8685	716 N. Beebe	709 N. Anna	11-24-58	4-16-59	
18+00					+2474	+495	19820	12631	4838 Central	4802 W. Central	12-4-87	4-11-60	
19+00					+743			93-401-7		4800 W. Central		3-9-93	

9906 Tap 3124 W 9th Keyway 4-20-59 6+23.4
 11341 Tap 2271 N. Anna Neakynath Pkg. 8-26-59 3136.9
 11760 Tap 1009 W 10th Keyway 10-27-59 7+47
 Tap - C44725-1031 N. Custer - N. Ridge - 5-8-74 (7+16.6)

93-46917-(3-9-93) 4800 W Central - NC - Old Bldg known as 4802
 W. Central connected at wye sta 11+49.5.
 City wye repair 40' N of M.W. 222, 1-45,
 4" Sch 40 PVC, 1-4" ABS C.O.

95-12562-7 8-14-95 1025 W CUSTAR
 95-12590-7 8-14-95 1021 W CUSTAR
 95-12587-7 8-14-95 1027 N CUSTAR
 95-12581-7 8-14-95 1023 N CUSTAR