

LATERAL 19 SUB. 5 S.S. 22
 W.B. CARTER CONSTR. CO. 9-10-58
 PROJECT NO. C 27-19 BK NO. K-44

SCALE 1"=100'

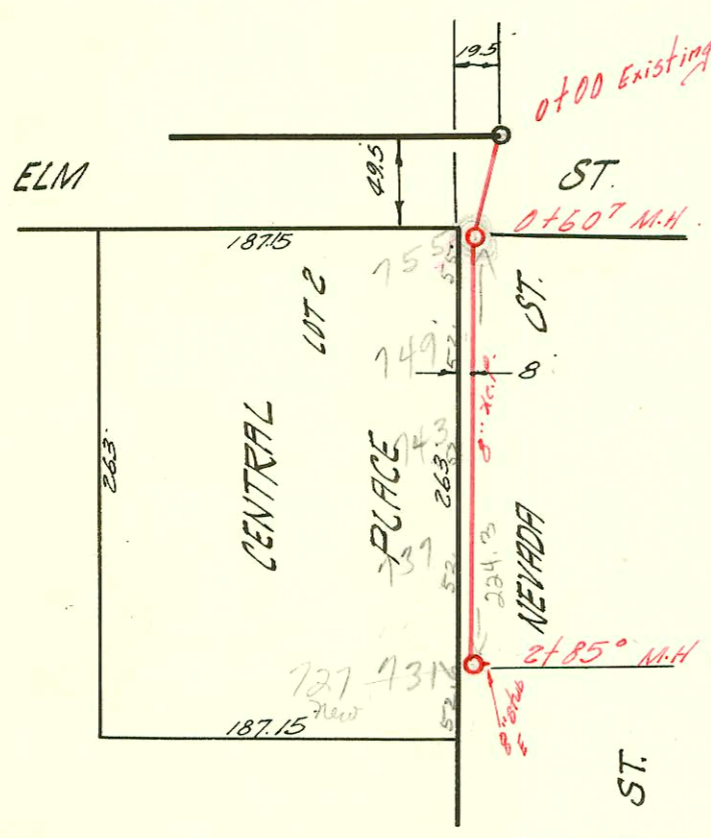

LATERAL 33 SUB. 5 S.S. 22
 W.B. CARTER CONSTR. CO. 9-10-58
 PROJ. NO. C 27-110 BK. NO. K-46

← Noisy for tape
 731 740 Nevada
 743
 4' by 11' 11"

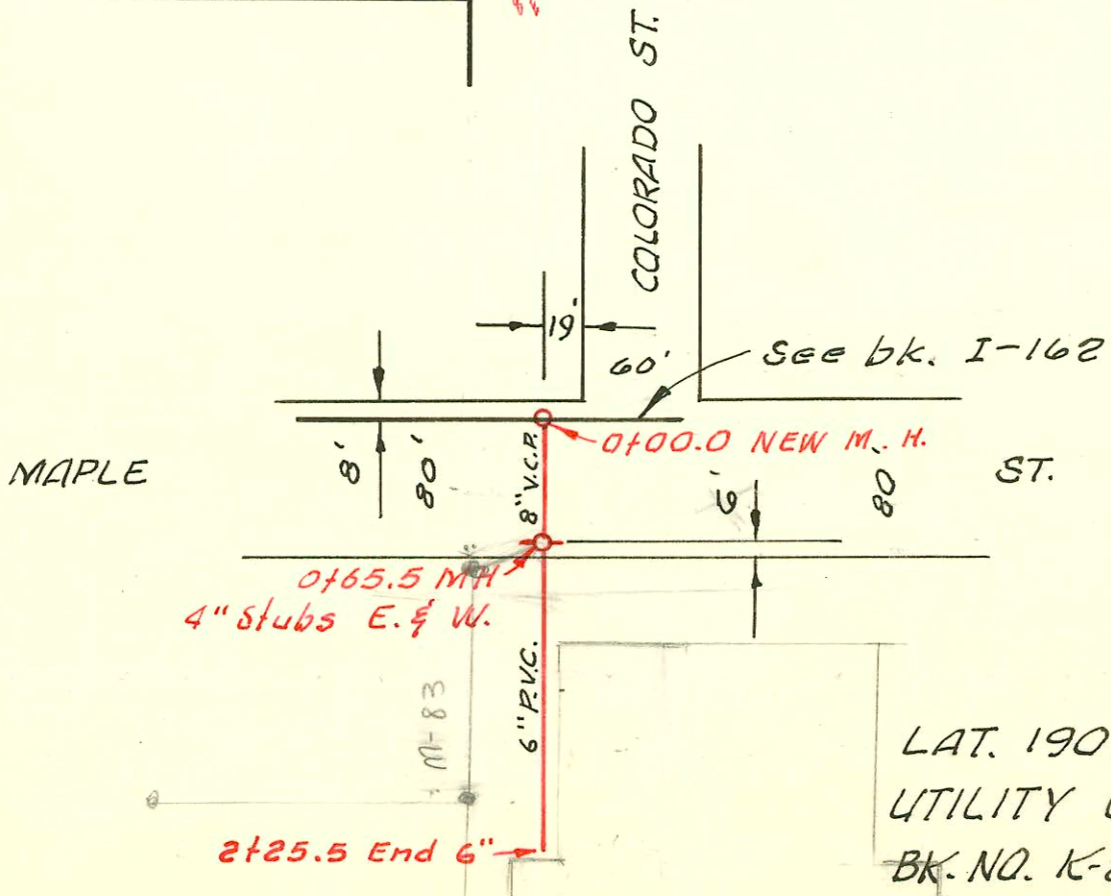

LAT. 190, SUB 5 S. S. NO. 22
 UTILITY CONTR. INC., MAR. 10, 1966
 BK. NO. K-85, PRIVATE CONTRACT

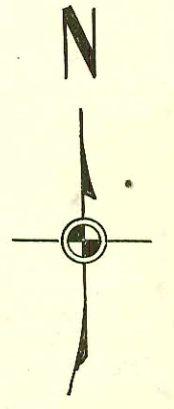

1" = 100'

325
 S. West
 Street Lined

| CONSTRUCTION RECORD | | | | | | SERVICE RECORD | | | | | | |
|---------------------|-----------|------------|-------|--------------|---------------------|----------------|---------------|------------|----------------|--------------|-----------------|------------|
| STATION | ELEVATION | | Depth | MANHOLE | 4-INCH "Y" BRANCHES | | No. of Permit | | House Number | | DATE OF PERMITS | |
| | Ground | Grade | | | North West | South East | North West | South East | North West | South East | North West | South East |
| 0+00 | 118.2 | 110.50 | 7.7 | Existing MH. | +35° | +75.1 | | | | | | |
| 1+00 | 119.0 | 110.80 | 8.2 | | +33° | +85° | C69724 | | 4310-12 W. 2nd | | 12-18-78 | |
| 2+00 | 118.1 | 111.10 | 7.0 | | +43° | +48° | 13920 | B 110 | 318 N. Tracy | 319 N Nevada | 3-3-61 | 9-5-63 |
| 3+00 | 118.0 | 111.41 | 6.6 | | +09° | +07° | C10385 | | 322 N Tracy | 323 N Nevada | 9-9-68 | |
| 3+02.7 | | | | | +77° | +75° | 9635 | C63151 | 326 N Tracy | | 3-13-59 | 9-21-77 |
| 4+00 | 118.4 | 111.70 | 6.7 | | +30° | +28° | 997432 | C64107 | 344 N Tracy | 329 N Nevada | 4-22-77 | 11-18-77 |
| 5+00 | 118.2 | 112.00 | 6.2 | | +36° | +67° | 8967 | 11427 | 348 N Tracy | 345 N Nevada | 6-21-83 | 9-15-58 |
| 6+00 | 118.7 | 112.32 | 6.4 | | +27° | +16° | | 9135 | | | | |
| 6+06° | | | | | +95° | | | | | | | |
| 0+00 | 120.9 | 113.42 | 7.5 | Existing MH. | +48° | +43° | C65847 | | 352 N Tracy | | 4-13-78 | |
| 1+00 | 121.3 | 113.62 | 7.7 | +60° | | +68° | | 8050 | 351 N Nevada | | 11-4-75 | 9-15-58 |
| 2+00 | 121.2 | 113.82 | 7.4 | | +03° | +29° | C76009 | 15382 | 354 N Tracy | 43070 | 1-8-80 | 5-30-62 |
| 2+25.5 | 122.2 | 113.99 | 6.2 | 2+85° | +67° | 8" stub E. | | | | | | |
| 0+00 | 117.0 | 112.18 | 4.8 | New M. H. | | | | | | | | |
| 1+00 | 117.7 | 112.44 out | 5.3 | 0+00° | | | | | | | | |
| 2+00 | 117.6 | 112.60 | 4.6 | 0+65° | | | | | | | | |
| 2+25.5 | 117.4 | 114.26 | 3.1 | | | | | | | | | |

LAT. 190, SUB. 5, S. S. NO. 22

#8857 - Tap (No dig) 731 N. Nevada - Smith Pelly 12-18-58 (2+78.5)
 #9130 - Tap (No dig) 143 N. Nevada - Smith Pelly 1-19-59 (82' N of M.H. + 2+85.0)
 11844 - Tap 354 N. Tracy Milton Cowens 11-12-59 (5+47) R. 1-8-80 76009 DC