

LATERAL 14 S.S. 23
W. B. CARTER CONST. CO. 17 OCT 58
BK # K-60 PROJ. NO. C28-85

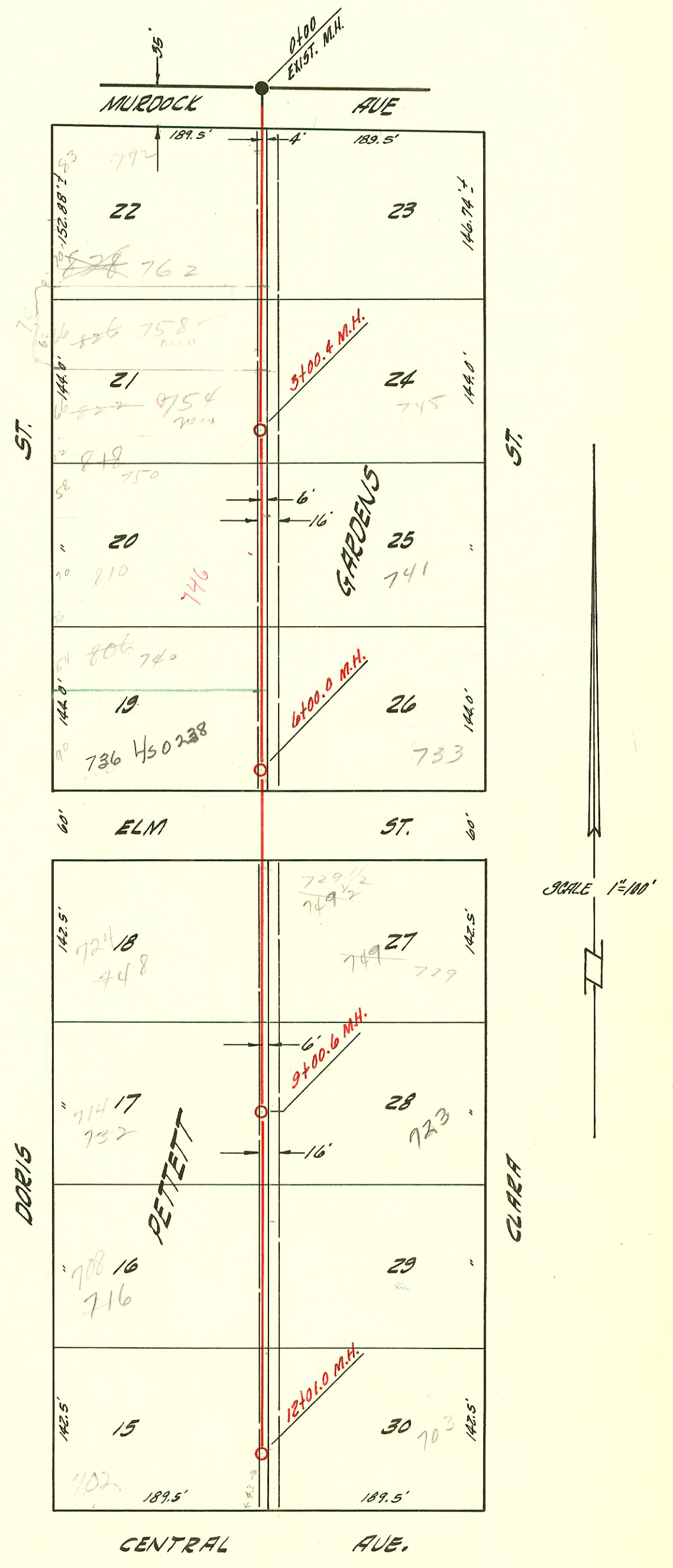

SCALE 1"=100'

LAT. 58 SUB. 5 SS 22
W. B. CARTER CONST. CO. OCT 11, 1958
BK # K-45B PROJ. NO. C28-58

CONSTRUCTION RECORD					SERVICE RECORD								
STATION	ELEVATION		Depth	MANHOLE	4-INCH "Y" BRANCHES		No. of Permit		House Number		DATE OF PERMITS		
	Ground	Grade			North West	South East	North West	South East	North West	South East	North West	South East	
LAT 58													
0+00	123.9	114.38	9.5	EXIST M.H.									
					0+76°	0+74°		10870		141 247 Clara		7-15-57	
1+00	124.5	114.58	9.9										
2+00	124.2	114.78	9.4		2+28°	2+28°		6350		145 821 N. Clara		10-13-58	
					4" 50x35 2+30°			91-35-475-7 11488		754 876 N. Doris		10-17-91 10-9-59	
3+00	123.4	114.98	8.4										
	123.4	114.98	8.4	3+00°	3+41°			6688 8348		750 115 Doris		10-5-80 10-13-58	
						3+71°		62628		741 N. Clara		8-5-71	
4+00	123.2	115.18	8.0										
5+00	122.5	115.38	7.1			5+27°		9608		740 N. Doris		11-4-83	
						5+29°		652631		736 N. Doris		10-21-75	
6+00	122.7	115.58	7.1	6+00°									
						6+77°		8916		729/2 747 N. Clara		12-9-58	
7+00	122.9	115.78	7.1										
					7+24°			8347		748 N. Doris		10-13-58	
						7+39°		8686		749 N. Clara		11-25-58	
8+00	122.3	115.98	6.3			8+49°		98-91407 8376		733 N. Clara		4-30-48 10-16-58	
					8+75°			8346		732 N. Doris		10-13-58	
9+00	121.4	116.18	5.2										
	121.4	116.18	5.2	9+00°									
10+00	122.0	116.38	5.6										
					10+27°			8399		708 716 N. Doris		10-24-58	
						10+33°		15969		717 N. Clara		8-2-62	
11+00	122.5	116.58	5.9		11+35°			02129		702 N. Doris		12-6-80	
					11+65°			9766		702 N. Doris		3-27-59	
						11+87°		13092 15551		703 N. Clara		2-25-85 4-27-62	
12+00	122.7	116.78	5.9										
	122.7	116.78	5.9	12+01°									
LAT. 14													
S.S. 23													
0+00	96.8	90.55	6.2	Existing M.H.									
1+00	96.5	90.75	5.7										
2+00	96.1	90.95	5.1										
					2+19°	+17°		8377	9901	2332 5. SERVICE Drove	2338 2339 9.000	10/17/58	4-1-59
					+67°	+65°		8378	8433	2338 5. SERVICE Drove	2339 9.000	10/17/58	10-23-58
3+00	95.8	91.15	4.6	3+00°									
					+47°	+45°		8379	9902	2344 5. SERVICE Drove	2345 8.000	10/17/58	4-1-59
4+00	95.4	91.35	4.0										
					+08°	+06°		8380	10754	2350 5. SERVICE Drove	2351 8.000	10/17/58	6-29-59
					+72°	+70°		8381	11311	2356 5. SERVICE Drove	2357 8.000	10/17/58	8-20-59
5+00	94.8	91.55	3.2										
					+36°	+34°		8435	11310	2362 5. SERVICE Drove	2363 8.000	10-23-58	8-20-59
					+90°	+88°		8434	10755	2368 5. SERVICE Drove	2369 8.000	10-23-58	6-29-59
6+00	96.3	91.75	4.5	6+00°									

8349 Tap 801 N. Clara - Hodge path 10-13-58 (5+025)
 8433 6" service 2339 & front driveway 10-28-58 (2+65.9)
 10370 tap - 928 N. Doris - Hodge path Pllg. 5-14-59 (7+46.4)
 #11487 tap - 810 N. Doris - Hodge path Pllg. 10-9-59 (5+02)
 #13613 tap - 754 N. Doris - Hodge path Pllg. 11-14-60 (2+79.4)
 #B88 - 746 N. Doris - Hodge path Pllg. 8-29-63 (3+78.4)