

WEST PARK TOWERS SAN SEWER
BUILT BY: W.B. CARTER CONST. CO.
PROJ. NO DBKW 707007
BOOKED 11-28-77 FROM G6

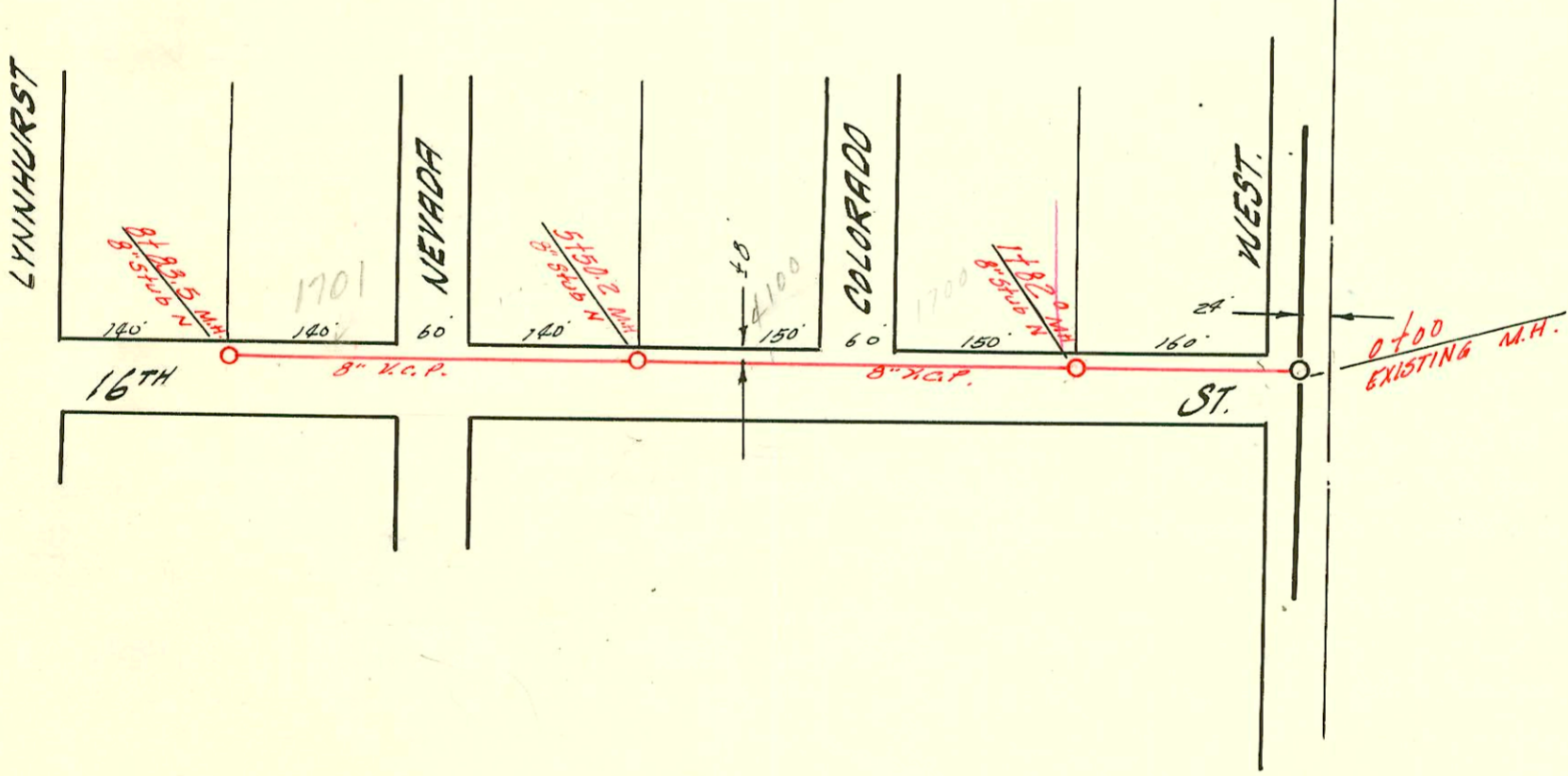

CONSTRUCTION RECORD

SERVICE RECORD

STATION	ELEVATION		Depth	MANHOLE	4-INCH "Y" BRANCHES		No. of Permit		House Number		DATE OF PERMITS	
	Ground	Grade			North West	South East	North West	South East	North West	South East	North West	South East
LINE #11 0+00	125.4	114.02	11.4	Existing M.H.								
1+00	126.1	114.22	11.9									
2+00	126.3	114.42	11.9	top 2+01			99-494 C52765		1400 N. West St 3932 W 13th	at main w/ concrete 825/99 12/11/75		
2+00	127.0	114.62	12.4	2+99.0			99-2587					4-29-99
3+00												
4+00	128.7	114.82	13.9									
5+00	127.3	115.02	12.3									
6+00	126.2	115.22	11.0									
7+00	125.5	115.40	10.1	6+87.7	8" stub N							
8+00	125.7	115.42	10.3				9615117		3730 W 13th			9-25-95
9+00	126.0	115.62	10.4									
10+00	125.8	115.82	10.0									
10+00	125.9	116.02	9.9									
11+00	125.3	116.03	9.3	10+21.8								
11+00	125.1	116.22	8.9									
12+00	125.4	116.42	9.0									
13+00	126.6	116.62	10.0				07-25542-7 99-274490		3580 R W 13th	114-97 417-97		9-24-79
13+00	127.0	116.70	10.3	13+26.8	13+63.9							
14+00	128.3	116.76	11.5	13+56.9								
14+00	128.4	116.82	11.6									
15+00	129.2	117.02	12.2									
16+00	128.0	117.22	10.8									
16+00	126.1	117.43	8.7	16+96.2	8" stub N							
LINE #12 0+00	128.3	116.63	11.7									
1+00	130.2	116.91	13.3									
2+00	129.7	117.21	12.5									
2+00	128.5	117.30	11.2	2+29.8	8" stub N							
3+00	127.7	117.51	10.2									
4+00	127.5	117.81	9.7									
5+00	127.1	118.11	9.0									
5+00	127.0	118.14	8.9	5+10.3	8" stub N							
6+00	126.5	118.41	8.1									
7+00	126.0	118.71	7.3									
8+00	125.6	119.01	6.6									
8+00	125.5	119.08	6.4	8+23.0	8" stub N							
9+00	125.6	119.81	6.3									
10+00	125.6	119.61	6.0									
11+00	125.5	119.91	5.6									
11+00	125.4	120.10	5.3	11+63.0	8" stub N							
0+00	128.6	117.90	10.7	Existing M.H.								
1+00	129.0	118.10	10.9									
1+00	128.7	118.26	10.4	1+82.0	8" stub N				1707 R W 13th			11-13-78
2+00	128.8	118.30	10.5									
2+00	128.8	118.30	10.5	2+11.5			15334		1700 N Colorado			3/22/62
3+00	129.3	118.50	10.8									
4+00	127.9	118.70	9.2									
4+00	127.9	118.70	9.2									
5+00	128.4	118.90	9.5				8806		4100 W 16th			12-2-58
5+00	128.4	118.90	9.5	5+50.2	8" stub N #7721							
6+00	127.7	119.10	8.6									
7+00	127.8	119.30	8.5									
8+00	127.5	119.50	8.0									
8+00	127.5	119.66	7.8	8+83.5	8" stub N							
New line built by Mid States	0+00 0+44			(New M.H.) 0+44			5124 #15201 C38189		3741 W R 15th	(church)		1-27-82 3-13-86 4-10-73

WEST PARK TOWERS SAN SEWER

0+00 126.1 116.55 9.6 0+00
0+71.0

3/0 #17270 (3730 W 13th) Broadman 11-10-86 (w/ 209 1400 N)

3/0 #17269 (3710 W 13th) Broadman 11-10-86 (w/ 209 N 10+21.0)

C59657-1-1171 3618 W 13th - Ted Kendall 11-10-86

3/0 #17268 (3700 W 13th) - Van Toppelt 8-13-59 - Special fee 25th Par (7+48.8)

#12348 top 1701 N. Nevada - Keith Wilbur & Sons 3-14-60 (6+17.7) (w/ 1400 N)

#15334 - 1700 N Colorado - Jay Avey 3-22-62 - Special fee 18th Rec # 1829 4-11-63 (25th)

#15503 3940 W 15th - Van Toppelt 4-20-62 - (9+26.0)

9718747 #16689 - (3940 W 15th) - Van Toppelt 2-20-63 - Top (1+87) - Spec. fee 18th Rec 22969 4-22-63

#22953 - 3800 W 15th - Van Toppelt 4-19-65 - Top (5+16.3)

#414 - 3936 W 13th - ext. 5-26-65