

addresses do not
match legal
lines will be
off
CL

219 Skunk
30 Lot 9
3-8-71
CVA District
w/ THAT (10/22)

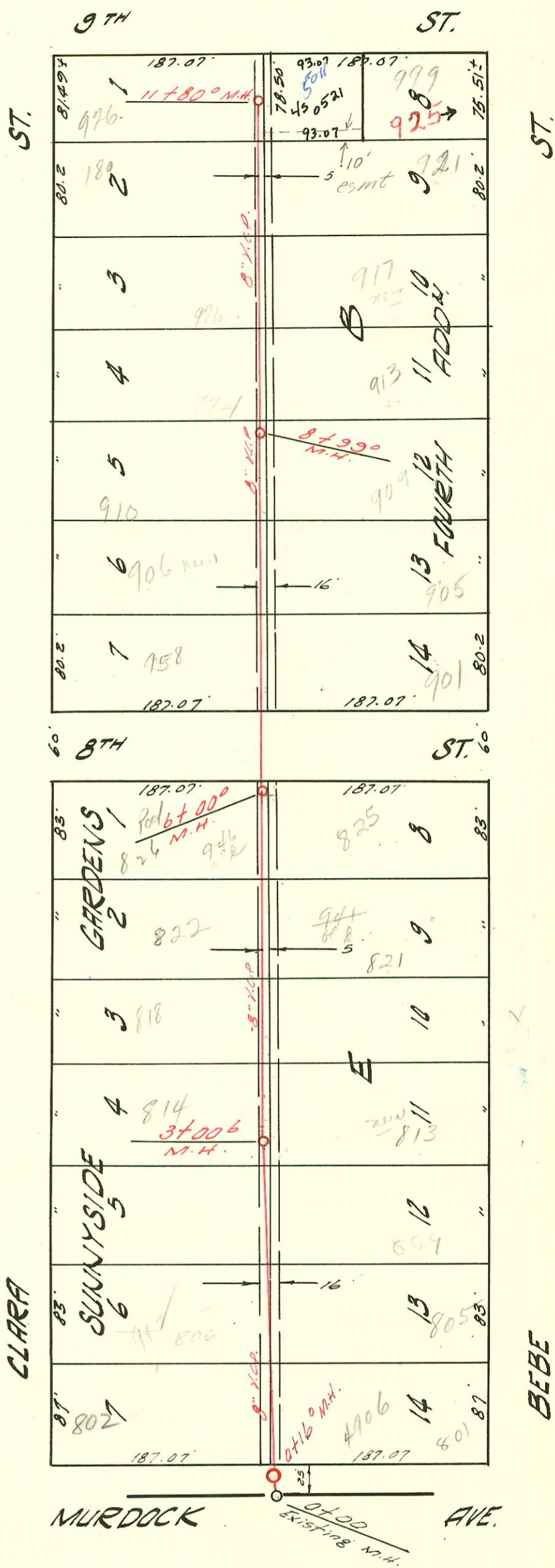

LAT. 31 SUB. 5 S.S. 22
UTILITY CONTRACTORS INC 11-21-58
BK. NO. K-60 PROJ. C 27-108

LATERAL 69 SUB. 5 S.S. 22
W.B. CARTER CONSTR. CO. 25 NOV. 58
BK. NO. K-44 PROJ. NO. C 28-76

TU Record from 1/23/04 shows following Conn:

- 203 N Baehr - Tap 79' N of Mt 0700
- 207 N Baehr - wye 123' N of Mt 0700
- vacant lot - live conn of 180' N of Mt 0700
- 219 N Baehr - wye 224' N of Mt 0700
- 221 1/2 N Baehr - wye 256' N of Mt 0700
- 221 N Baehr - wye 274' N of Mt 0700
- 223 N Baehr - wye 7' N of Mt 3700.9
- 225' N Baehr - wye 72' N of Mt 3700.9

- 233 N Baehr - wye 129' N of Mt 3100.9
- 241 N Baehr - wye 153' N of Mt 3100.9
- 253 N Baehr - wye 232' N of Mt 3700.9

CONSTRUCTION RECORD

SERVICE RECORD

STATION	ELEVATION		Depth	MANHOLE	4-INCH "Y" BRANCHES		No. of Permit		House Number		DATE OF PERMITS	
	Ground	Grade			North West	South East	North West	South East	North West	South East	North West	South East
LINE #1 0+00	117.5	113.00	4.5	Existing M.H.	+68°	0+70°	8782	11768	202 N. Baehr	203 N. Baehr	12-1-58	10-29-59
					+84°	0+76°	8783	11726	202 N. Baehr	203 N. Baehr		10-21-59
1+00	119.6	113.44	6.2		+402°	(1420.5)						
					+122°	1+24°	10146	10646	208 N. Anna	207 N. Baehr	4-21-59	5-13-26
2+00	119.5	113.80	5.7		+82°	+81°	16208	8699	212 N. Anna	219 N. Baehr	10-8-69	12-1-58
					+293°	+273°	9281	9112	216 N. Anna	221 N. Baehr	2-27-59	1-14-59
					+57°			9113	221 N. Baehr			1-14-59
					+90°	2+76°	15830	9114	218 N. Anna	223 N. Baehr	4-26-77	1-14-59
3+00	119.2	114.20	5.0									
					+42°	3+08°		9115	223 N. Baehr			10-30-56
					+73°	3+75°						
4+00	119.8	114.60	5.2		+422.3							
					+508							
					+935	4+84	82322	10891	248 N. Anna	253 N. Baehr	11-12-64	10-11-68
5+00	119.2	115.00	4.2									
	119.5	115.25	4.2	5+63°	+77°							
					+74°			10258	255 N. Baehr			5-11-59
					+80°			10259	255 N. Baehr			5-11-59
6+00	120.0	115.40	4.6		+07°			9858	257 N. Baehr			12-14-58
	120.2	115.46	4.7	6+14°	+09°			9859	4701 W. 2nd			10-18-54
LINE #2 0+00	119.8	115.37	4.4		0+18°							
	120.1	115.51	4.6	0+39°	+50°			66162	4715 W. 2nd			5-16-77
LAT. 69 SUB. 5 S.S. 22 0+00	122.0	114.36	7.6	EXISTING M.H.	0+89°	0+87°	9373077	8852	4906 R. W. Mumbeck			4-9-93
	122.0	114.42	7.6	0+16°	1+05			85794	806 N. Clara			12-16-58
1+00	123.3	114.76	8.5		1+29°	1+27°	9339	15936	806 N. Clara	805 N. Clara	2-12-59	3-7-66
2+00	122.7	115.16	7.5		2+17°	2+15°	10072	9243	922 N. Clara	921 N. Clara	4-22-59	7-24-62
3+00	122.8	115.36	7.2		3+10°	3+08°	12169	13545	814 N. Clara	813 N. Clara	1-22-60	6-23-52
					3+91°	3+89°	13812	10166	818 N. Clara	817 N. Clara	1-27-61	2-24-59
4+00	123.0	115.96	7.0		4+67°	4+65°	9388	10895	822 N. Clara	821 N. Clara	11-5-58	11-8-60
5+00	123.2	116.36	6.8		4+96	4+96	158748		826 N. Clara	825 N. Clara	11-18-76	6-4-68
6+00	123.4	116.76	6.6	6+00	6+88°	6+86°	11388	13156	912 N. Clara	911 N. Clara	9-3-59	10-24-72
7+00	123.7	117.16	6.5		7+66°	7+64°	15689	10512	906 N. Clara	905 N. Clara	5-29-62	8-8-60
8+00	124.0	117.56	6.4		8+39°	8+37°	12805	9244	910 N. Clara	909 N. Clara	1-10-76	5-25-59
9+00	124.2	117.96	6.2	8+39°	9+28°	9+26°	8889	9248	914 N. Clara	913 N. Clara	12-29-58	2-24-59
10+00	124.9	118.36	6.5		10+13°	10+11°	8895	16308	916 N. Clara	917 N. Clara	10-29-58	2-27-59
					10+90°	10+88°	9378	9336	922 N. Clara	921 N. Clara	2-12-59	10-31-62
11+00	124.4	118.76	5.7		11+71°	11+69°	13291	9335	926 N. Clara	925 N. Clara	1-13-60	2-11-59
	124.8	119.08	5.7	11+80				5367	943 N. Clara			9-22-81

Seal off B. 5193-801 N. Clara - Check Sounding 3-7-66 (line 1000)

Tap C14830-802 N. Clara - Jarshew Pkly. 7-8-69 (0+51)

80C 61189-4705 W. 2nd - 5-18-77 W. Brake (under 2nd +39.6)

93-7307-7 - 1906 Murdock - R-Wye measurement appears correct. This house appears to be on W/line from 901 N. Bebe. Replace app 15' covering line, 1-4" CO., 1-22" V + 1-45" V 1-4" wye, 4" SDR35

#94-24607-2-24-94-901 N. Bebe - 4" PVC40 - Replaced From House out toward main. Tied onto clay tile 30 ft West of Garage.