

LATERAL 53 S. S. 22  
 MID STATES CONSTR. CO. 25 NOV. 58  
 BK. NO. K-46 PROD. NO. C28-45

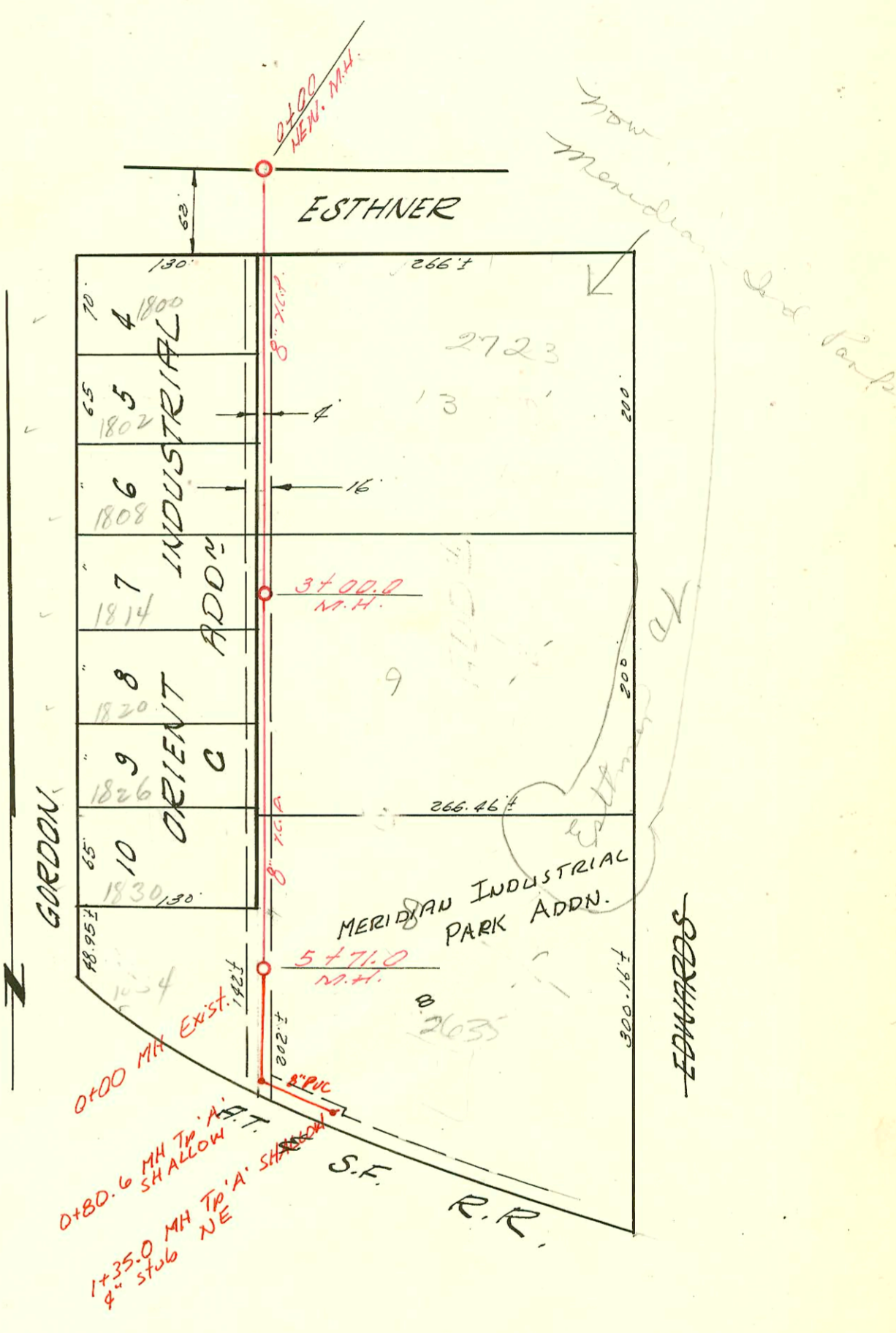

LATERAL 4 SUB. 11 S. S. 22  
 W. B. CARTER CONSTR. CO. NOV. 28 '58  
 BK. NO. K-65 PROD. NO. C27-65

Priv. S.S. for Part of Lot 8 MERIDIAN INDUSTRIAL PARK ADDN.  
 468-76-245-86001-000-000-090  
 BUILT BY TRIPLE "C"  
 BOOKED 6-22-87 FROM 'AS BUILT'

I-201

CONSTRUCTION RECORD						SERVICE RECORD						
STATION	ELEVATION		Depth	MANHOLE	4-INCH "Y" BRANCHES		No. of Permit		House Number		DATE OF PERMITS	
	Ground	Grade			North West	South East	North West	South East	North West	South East	North West	South East
0+00	113.0	112.50	6.5	Existing M.H.	+54°	+52°	C74616	C64448	740 N. Sheridan	755 N. Mt. Carmel	10-8-79	12-14-77
1+00	118.4	112.90	7.5		+54°	+52°	C74617	C64449	744 N. Sheridan	759 N. Mt. Carmel	10-3-79	12-14-77
2+00	118.5	113.30	5.2		+54°	+54°	C74618	C61703	746 N. Sheridan	763 N. Mt. Carmel	10-3-79	7-11-79
3+00	119.0	113.70	5.3		+54°	+54°	C66312	C61044	748 N. Sheridan	767 N. Mt. Carmel	5-9-78	5-5-77
					+54°	+54°	C66313	C61045	750 N. Sheridan	771 N. Mt. Carmel	5-7-78	5-5-77
					+94°	+92°	C66314	C60190	754 N. Sheridan	775 N. Mt. Carmel	5-9-78	3-4-76
3+00	119.0	113.70	5.3	3+007	+53°	3+51°		B1856		777 N. Mt. Carmel		8-28-4
4+00	122.3	114.10	8.2		+216	4+196	#14081	15146	760 N. B. Sheridan	777 N. Mt. Carmel	10-6-80	2-2-61
5+00	125.7	114.50	11.2		+73°	+75°	#C8061			785 N. Mt. Carmel		4-30-68
6+00	125.4	114.90	10.5		+51°	5+49°		B5323		789 N. Mt. Carmel		3-24-66
6+00	125.4	114.90	10.5	6+014								
7+00	122.8	115.30	7.5		+35°	+01°	9989		716 814 N. Sheridan		4-10-59	
					+76°	+01°	C15561		850 N. Sheridan		8-22-69	
8+00	123.3	115.70	7.6		+51°	+49°		C3681	797 N. Mt. Carmel			6-22-67
					+19°	+17°	B2406		784 N. Sheridan		11-30-67	
	124.2	115.98	8.2	8+70.5	4" stub N.	+49°	#8720		772 N. Sheridan	see below	12-11-58	
LAT. 4 SUB. 11 S.S. 22												
0+00	106.3	100.27	6.0	NEW. M.H.	0+70°	+68°	9460		1800 So Bardon		3-4-59	
1+00	106.6	100.47	6.1		+60°		9461		1802 So Bardon		3-4-59	6-23-78
2+00	106.4	100.67	5.7		2+18°		9462		1808 So Bardon		3-4-59	
3+00	105.9	100.87	5.0	3+00	2+86°	2+84°	9463		1814 So Bardon		3-4-59	
4+00	105.6	101.07	4.5		3+48°		9464		1820 So Bardon		3-4-59	
5+00	105.4	101.27	4.1		+15°		9465		1826 So Bardon		3-4-59	
					+79°	+77°	9466		1830 So Bardon		3-4-59	
	105.2	101.42	3.8	5+71°	+38°							
Priv. San. Sewer for part of Lot 8, MERIDIAN INDUSTRIAL PARK ADDN.												
0+00	105.5	101.31	4.2	0+00								
	106.1	101.55	4.6	0+80.6								
1+00	106.1	101.82	4.3	1+35.0			4" stub E					

#14081 Tap 760 N. Sheridan Robt. Jask - 4-19-61 (4+19.7)  
 93-16271-7 792 N Sheridan 6-23/93 Repair 10' at M.H., 4" SDR 35