

LATERAL 6 MAIN 6 SOUTHWEST INTERCEPTOR
 BUILT BY: MID STATES CONST. CO.
 PROJ. N^o 468-76-245-80892-000-000-001
 BOOKED 8-27-82 FROM DLK 454

SCALE 1" = 150'

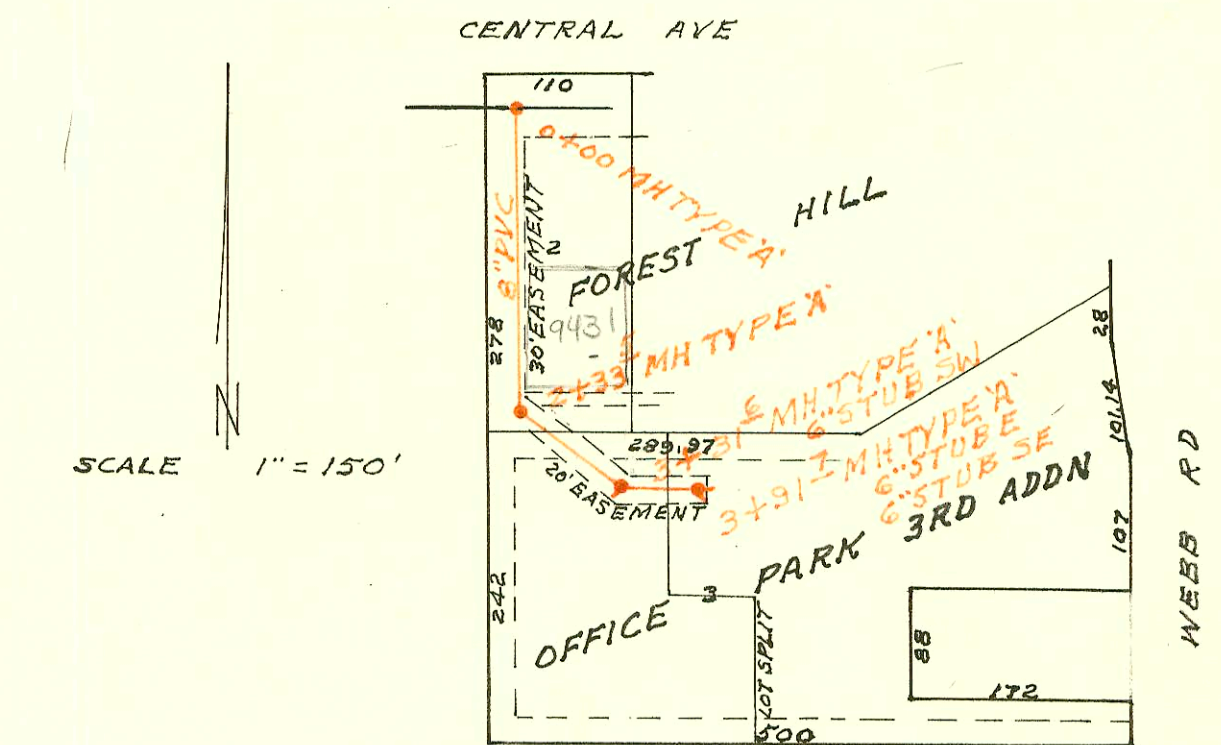

SCALE 1" = 150'

LATERAL 68 WAR INDUSTRIES SEWER
 BUILT BY: W.B. CARTER CONST. CO.
 PROJ. N^o 468-76-245-81077-000-000-001
 BOOKED 9-1-82 FROM AG 10

Handwritten notes and signatures at the bottom of the page.

CONSTRUCTION RECORD							SERVICE RECORD					
STATION	ELEVATION		Depth	MANHOLE	4-INCH "Y" BRANCHES		No. of Permit		House Number		DATE OF PERMITS	
	Ground	Grade			North West	South East	North West	South East	North West	South East	North West	South East
LAT 6 MAIN 6 SWI (CONT'D)												
LINE 2 CONT'D	13+00	148.1	136.66	11.4		13+59.5		8728		6312 D'Neil		7-18-83
	14+00	147.7	137.42	10.3		13+60.0		8722		6314 D'Neil		7-18-83
	15+00	148.3	138.19	10.1								
		148.4	138.45	10.0	15+33.5	4" STUB SW		5603 5604	6708 6706			4-13-82 4-13-82
LINE 2A	0+00	145.4	134.21	11.2	0+00=9+97.9 LINE 2							
	1+00	146.3	135.05	11.3				8434		6710 D'Neil		6-20-83
		144.4	135.47	8.9	1+49.4	4" STUB S		8435	8441	6712 D'Neil	6704 D'Neil	6-20-83
								8442		6706 D'Neil		6-20-83
LINE 3	0+00	134.0	122.14	11.9	0+00 EXISTING	0+24.0		8838		6421 D'Neil		7-28-83
	1+00	134.6	123.99	10.6		1+00.0		8837		6723 D'Neil		7-28-83
						1+01.5		8764		6505 D'Neil		7-21-83
	2+00	135.8	125.83	10.0		1+76.0		8765		6507 D'Neil		7-21-83
						1+77.6		8800		6513 D'Neil		7-21-83
	3+00	136.2	127.68	8.5		3+52.0		94-160757		6637 W. D'Neil		10-3-84
		137.2	128.79	8.4	3+60.1	3+52.0		11838		6505 D'Neil		8-21-84
						3+96.5		11104		6629 W. D'Neil		6-5-84
	4+00	137.1	129.50	7.6								
		139.9	130.04	9.9	4+30.0	4" STUB W		11530		6635 D'Neil		7-20-84
LINE 4	0+00	135.9	123.79	12.1	EXISTING PIPE							
	1+00	135.1	124.19	10.9		0+56.7		18976		6508 W. D'Neil		9/2/87
		135.1	124.25	10.9	1+14.7	4" STUB SW	0+58.7	22312		213 D'Neil		12-28-88
						4" STUB SSE		17667	30730	6504 D'Neil	6505 D'Neil	1-21-87
LATERAL 68 WAR INDUSTRIES SEWER												
	0+00	170.0	159.07	10.9	0+00							
	1+00	168.0	159.49	8.5								
								96-180697		7431 STE Central A		10-30-96
	2+00	167.2	159.90	7.3								
		166.67	160.04	6.6	2+33.5							
	3+00	166.2	160.37	5.8								
		167.23	160.53	6.7	3+31.6	6" STUB SW						
		166.92	160.92	6.0	3+91.7	6" STUB SE 6" STUB E						
	9063-	2517.0	261-225	83-	(2476.0 @ 0+00)	(2+496.0)						
	2070-	2519.0	261-226	82-	(2451.0 @ 1+00)	(2+51.0)						

Files together
one column