

MODIFICATION OF LIFT STATION IN CONNECTION WITH DIST. T 55 N20 AT 23RD ST N AND SOMERSET BUILT BY: UTILITY CONTR. INC. PROJ. N^o 468-76-245-81152-000-000-001 BOOKED 1-17-83 FROM DLK 442

SAN SEWER EXT TO LOT 13 BLK 1 & LOT 23 BLK 2 PAWNEE MESA 2ND ADDN BUILT BY: CCC CONST. INC. PROJ. N^o 468-76-245-80000-000-000-008 BOOKED 1-25-83 FROM MGP 24

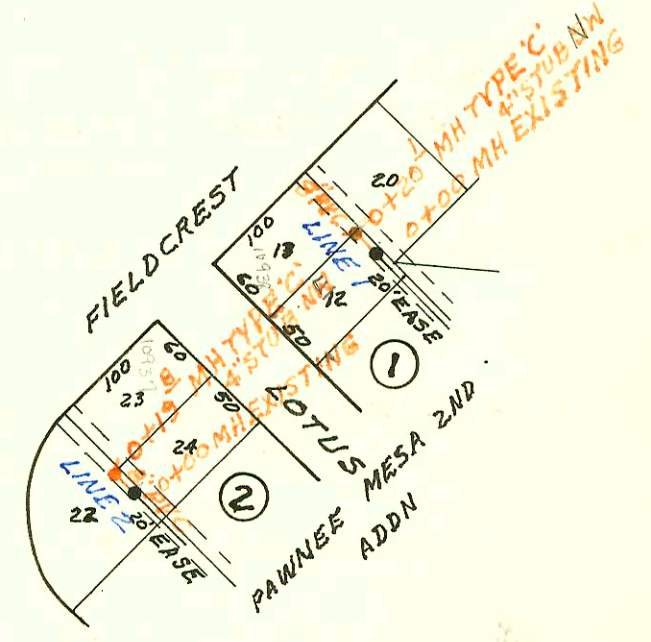

LATERAL 108 MAIN 4 SANITARY SEWER N23 BUILT BY: UTILITY CONTR. INC. PROJ. N^o 468-76-245-81150-000-000-001 BOOKED 1-28-83 FROM AG 13A

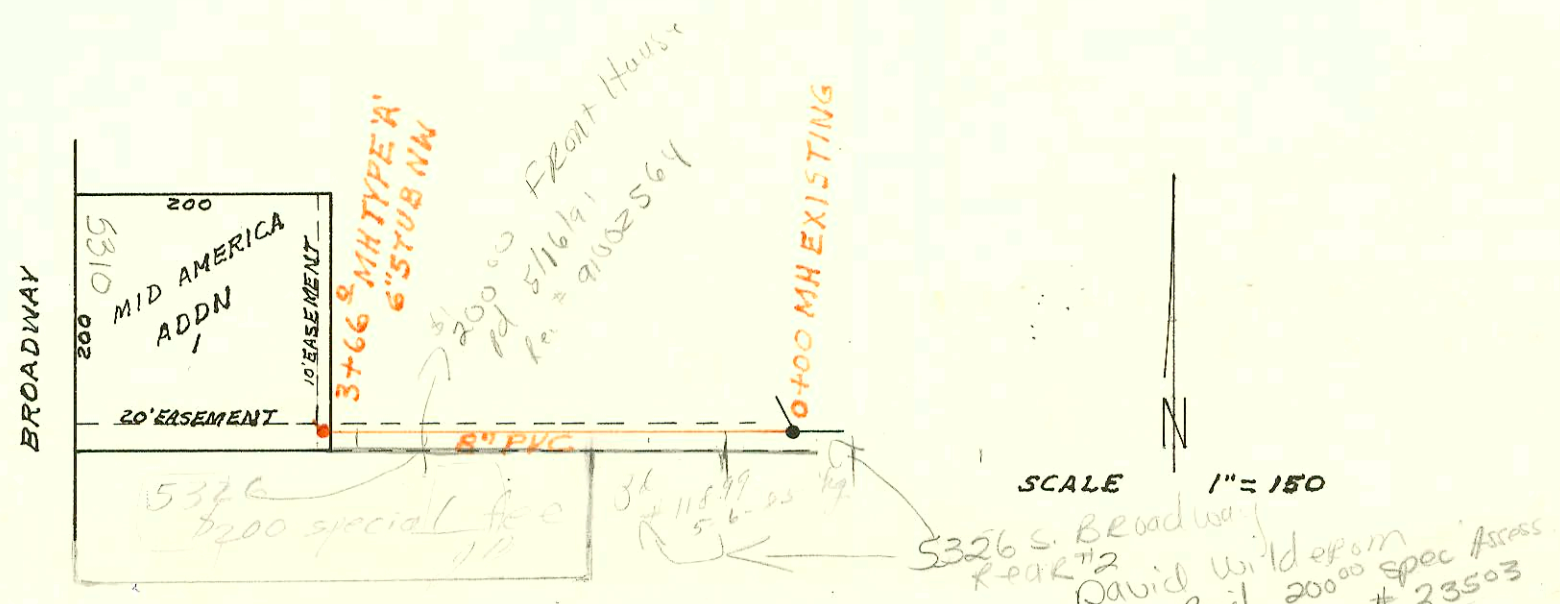
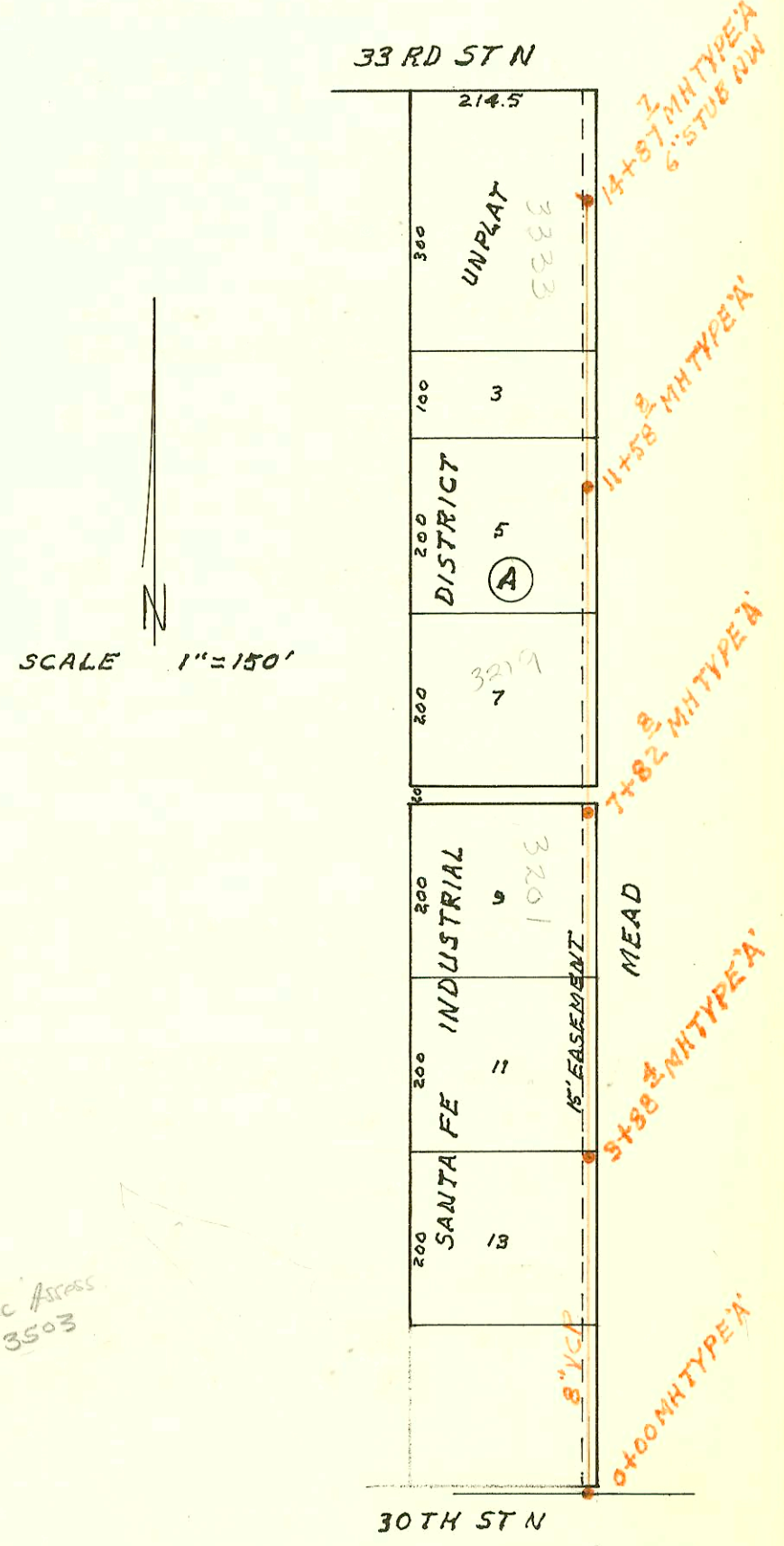

SANITARY SEWER FOR LOT 1 MID AMERICA ADDN BUILT BY: MID STATES CONST. CO. PROJ. N^o 468-76-245-80000-000-000-008 BOOKED 2-16-83 FROM JLA 2

Handwritten notes:
 OVI map
 4-65

Handwritten notes:
 OVI map
 2-9

Handwritten notes:
 OVI map
 1-8-9

Handwritten notes:
 SCALE 1" = 150'
 5326 S Broadway
 Rear 1/2
 David Wilder
 Paid 200.00 Spec Assess
 9/27/88 # 23503

| CONSTRUCTION RECORD | | | | | | SERVICE RECORD | | | | | | |
|---|-----------|--------|-------|------------------------------|---------------------|----------------|---------------|------------|-----------------------------------|------------|-----------------|------------|
| STATION | ELEVATION | | Depth | MANHOLE | 4-INCH "Y" BRANCHES | | No. of Permit | | House Number | | DATE OF PERMITS | |
| | Ground | Grade | | | North West | South East | North West | South East | North West | South East | North West | South East |
| MOD OF LIFT STA DIST T SS N#20 | | | | | | | | | | | | |
| 0+00 | | | | 0+00 LIFT STA | | | | | | | | |
| 0+84.0 | | | | 45° BEND | | | | | | | | |
| 1+00.2 | | | | AIR RELEASE | | | | | | | | |
| 14+48.0 | | | | 45° BEND | | | | | | | | |
| 14+71.0 | | | | 45° BEND | | | | | | | | |
| 20+25.4 | | | | 45° BEND | | | | | | | | |
| | | | | 20+31.2 EXISTING | | | | | | | | |
| SAN SEWER EXT TO LT 13 BLK 1 & LT 23 BLK 2 PAWNEE MESA 2ND ADDN | | | | | | | | | | | | |
| LINE 1 0+00 | 144.65 | 134.36 | 10.3 | 0+00 EXISTING | | | | | | | | |
| | | 134.82 | | 0+20.1 4" STUB SW | | | 6829 | | 10758 Lotus | | 10-22-83 | |
| LINE 2 0+00 | 143.6 | 134.40 | 9.2 | 0+00 EXISTING | | | | | | | | |
| | 143.7 | 134.75 | 9.0 | 0+19.8 4" STOP NW 4" stub NE | | | 6830 | | 10737 Lotus | | 10-22-83 | |
| LAT 108 MAIN 4 SS N#23 | | | | | | | | | | | | |
| 0+00 | 127.1 | 119.48 | 7.6 | 0+00 | | | | | | | | |
| 1+00 | 129.4 | 119.85 | 9.6 | | | | | | | | | |
| 2+00 | 128.8 | 120.22 | 8.6 | | | | | | | | | |
| 3+00 | 128.8 | 120.59 | 8.2 | | | | | | | | | |
| | 128.7 | 120.91 | 7.8 | 3+88.4 | | | | | | | | |
| 4+00 | 128.5 | 120.95 | 7.6 | | | | | | | | | |
| 5+00 | 128.8 | 121.28 | 7.5 | | | | | | | | | |
| 6+00 | 128.0 | 121.60 | 6.4 | | | | | | | | | |
| | | | | | 6+64.8 | | 7764 | | 3201 N Mend | | 3-28-83 | |
| 7+00 | 127.9 | 121.93 | 6.0 | | | | | | | | | |
| | 128.0 | 122.20 | 5.8 | 7+82.8 | | | | | | | | |
| 8+00 | 128.2 | 122.28 | 5.9 | | | | | | | | | |
| 9+00 | 128.4 | 122.71 | 5.7 | | | | | | | | | |
| | | | | | 9+29.8 | | 18261 | | 3211 Mend | | 5-4-89 | |
| 10+00 | 128.6 | 123.15 | 5.5 | | | | | | | | | |
| 11+00 | 128.6 | 123.59 | 5.0 | | | | | | | | | |
| | 128.6 | 123.85 | 4.8 | | | | | | | | | |
| | | 124.27 | 4.3 | 11+58.8 | | | | | | | | |
| 12+00 | 128.6 | 124.36 | 4.2 | | | | | | | | | |
| 13+00 | 128.5 | 124.58 | 3.9 | | | | | | | | | |
| 14+00 | 128.5 | 124.81 | 3.7 | | | | | | | | | |
| | 129.1 | 125.00 | 4.1 | 14+87.7 6" STUB NW | | | 7290 | | 3333 Mend | | 1-4-83 | |
| SAN SEWER FOR LOT 1 MID AMERICA ADDN | | | | | | | | | | | | |
| 0+00 | 86.0 | 76.50 | 9.5 | 0+00 EXISTING | | | 13770 | | 5326 Mend | | 5-16-85 | |
| 1+00 | 86.4 | 76.91 | 9.5 | | | | | | | | | |
| | | | | | 1+26.0 TOP | | 21580 | | 5326 Mend (Gauge still on septic) | | 9-28-88 | 423503 |
| 2+00 | 86.6 | 77.32 | 9.3 | | | | | | | | | |
| 3+00 | 86.6 | 77.73 | 8.9 | | | | | | | | | |
| | 86.4 | 78.00 | 8.4 | 3+66.0 6" STUB NW | | | 6658 | | 5326 Mend (Gauge still on septic) | | 5-23-91 | |