

MAIN 9 SANITARY SEWER No 23
BUILT BY: MID STATES CONST. CO.
PROJ. No 468-76-245-81002-000-000-001
BOOKED 9-1-83 FROM AG27

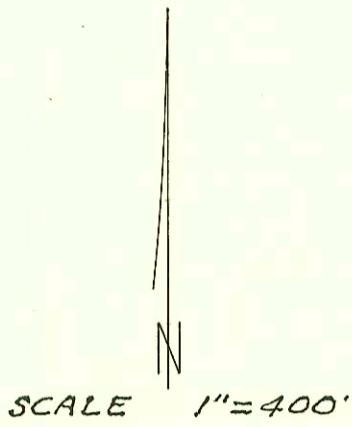

ADJUSTMENTS OF CITY OWNED UTILITIES
FOR THE K-96 BYPASS
INDEX No. 700021
Booked 11-12-91 from Plan
(See I-240 for ELEVATIONS)

SEC
36

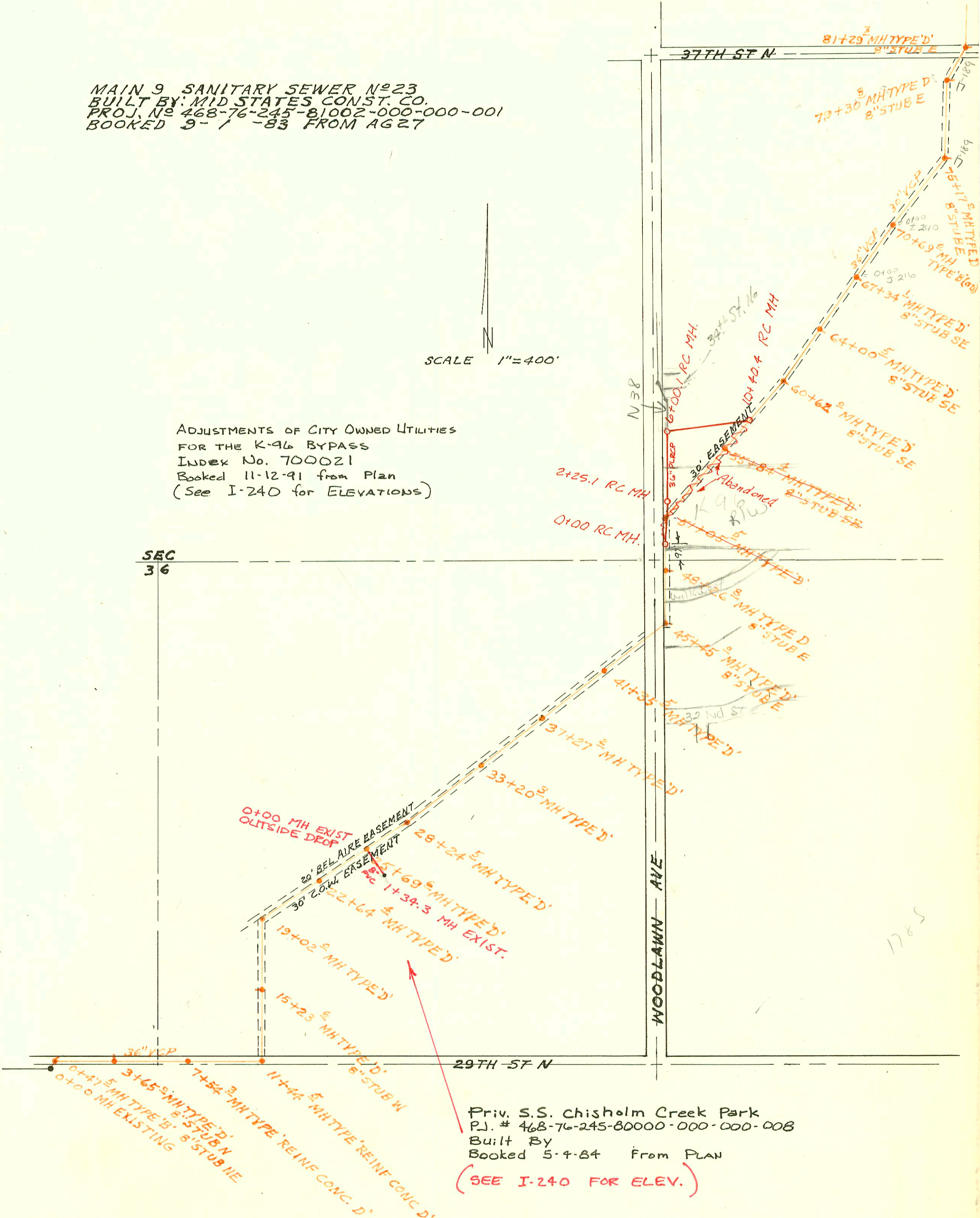

Priv. S.S. Chisholm Creek Park
P.J. # 468-76-245-80000-000-000-008
Built By
Booked 5-4-84 From Plan
(SEE I-240 FOR ELEV.)

I 237

MAIN
LINE 1
(CONT'D)

CONSTRUCTION RECORD							SERVICE RECORD						
STATION	ELEVATION		Depth	MANHOLE	4-INCH "Y" BRANCHES		No. of Permit		House Number		DATE OF PERMITS		
	Ground	Grade			North West	South East	North West	South East	North West	South East	North West	South East	
9	SS No 23 (CONT'D)												
120+00	186.3	167.65	13.7										
121+00	174.2	167.92	6.3										
122+00	179.8	168.20	11.6										
	180.3	168.30	12.0	122+37.4		8" STUB SE							
123+00	179.9	168.50	11.4										
124+00	180.2	168.81	11.4										
125+00	181.2	169.13	12.1										
126+00	180.2	169.45	10.8										
	183.4	169.70	13.7	126+80.4		8" STUB SE							
127+00	183.0	169.76	13.2										
128+00	183.2	170.04	13.2										
129+00	183.7	170.32	13.4										
130+00	183.9	170.61	13.3										
131+00	181.3	170.89	10.4										
	186.7	170.90	15.8	131+02.4		8" STUB SE							
132+00	187.7	171.18	16.5										
133+00	188.7	171.46	17.2										
134+00	187.7	171.74	16.0										
135+00	186.3	172.02	14.3										
	186.7	172.14	14.6	135+40.9		8" STUB SSW							
136+00	186.0	172.31	13.7										
137+00	186.6	172.60	14.0										
138+00	186.5	172.88	13.6										
139+00	187.9	173.17	14.7										
	190.3	173.40	16.9	139+80.0	8" STUB SW	7' 11" TOP	1843		non (cty) (M) (b) (c) (d) (e) (f) (g) (h) (i) (j) (k) (l) (m) (n) (o) (p) (q) (r) (s) (t) (u) (v) (w) (x) (y) (z)		4-2-87		
140+00	189.8	173.46	16.3										
141+00	191.7	173.78	17.9										
142+00	192.5	174.09	18.4										
143+00	191.2	174.40	16.8										
144+00	191.5	174.72	16.8										
	191.65	174.79	16.9	144+23.1	8" STUB SW								
145+00	191.8	175.11	16.7										
146+00	191.8	175.53	16.3										
147+00	192.3	175.95	16.4										
148+00	192.9	176.37	16.5										
	193.4	176.54	16.9	148+40		8" STUB S							
149+00	193.5	177.02	16.5										
150+00	188.0	177.82	10.2										
151+00	188.3	178.62	9.7										

The first part of the document discusses the importance of maintaining accurate records of all transactions. It emphasizes that every entry should be supported by a valid receipt or invoice. This ensures transparency and allows for easy verification of the data.

In the second section, the author details the various methods used to collect and analyze the data. This includes both manual and automated processes. The goal is to ensure that the information is both reliable and up-to-date.

The third part of the document focuses on the results of the analysis. It shows a clear upward trend in the data over the period covered. This indicates that the current strategy is effective and should be continued.

Finally, the document concludes with a series of recommendations for future actions. These include increasing the frequency of data collection and exploring new markets. The author believes that these steps will lead to even greater success in the coming year.