

LATERAL 20 MAIN 22 WAR INDUSTRIES SEWER
BUILT BY: DULING CONST. CO. INC.
PROJ. N^o 468-76-245-81269-000-000-001
BOOKED 10-6-83 FROM AG10

on map
13-31

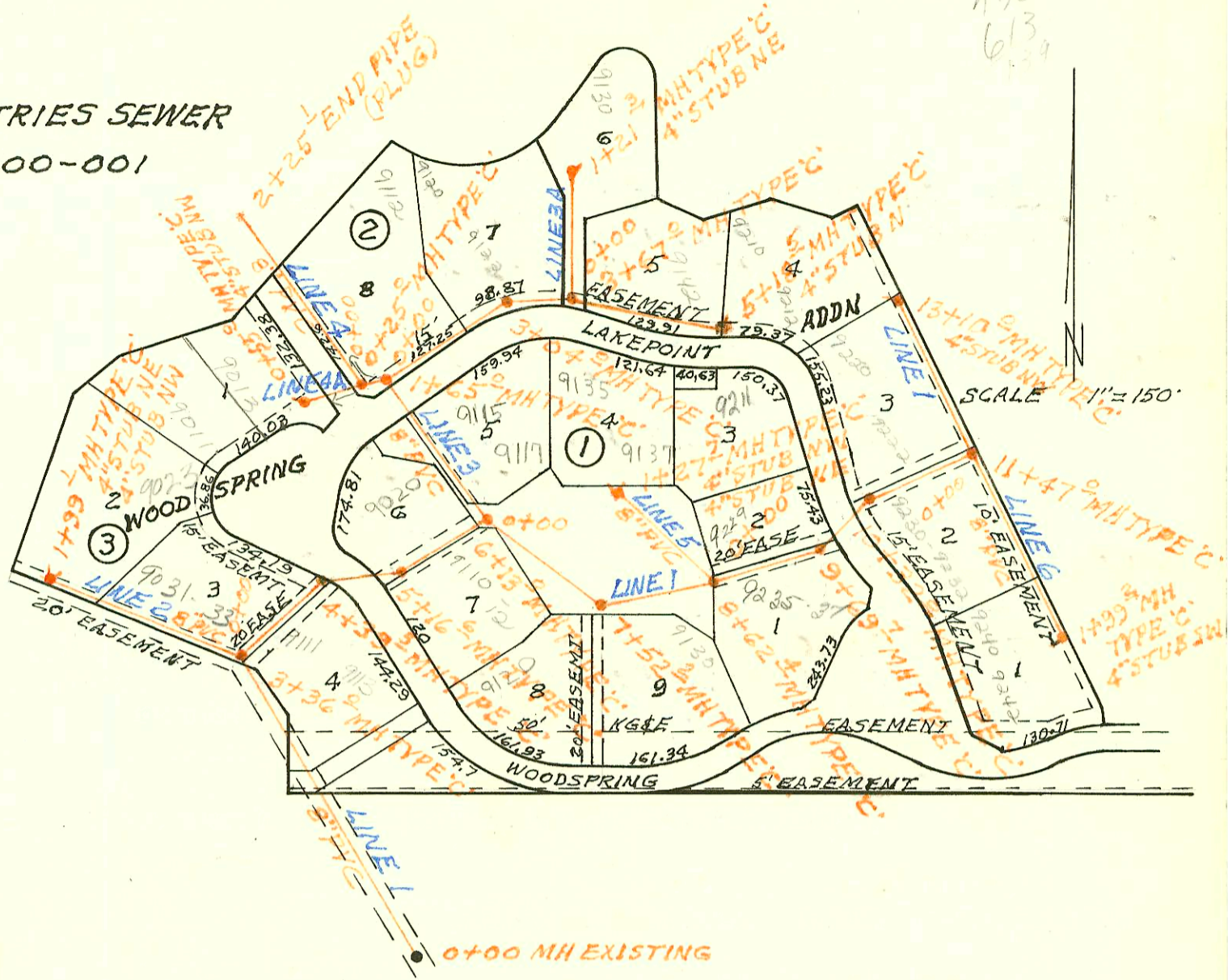

SCALE 1" = 150'

6-1-92
2 X 27
Used 18000 cases with fee
of Central Station for
1000' of pipe

Refer to 5223
for Ben's Dist

Greenbriar CT

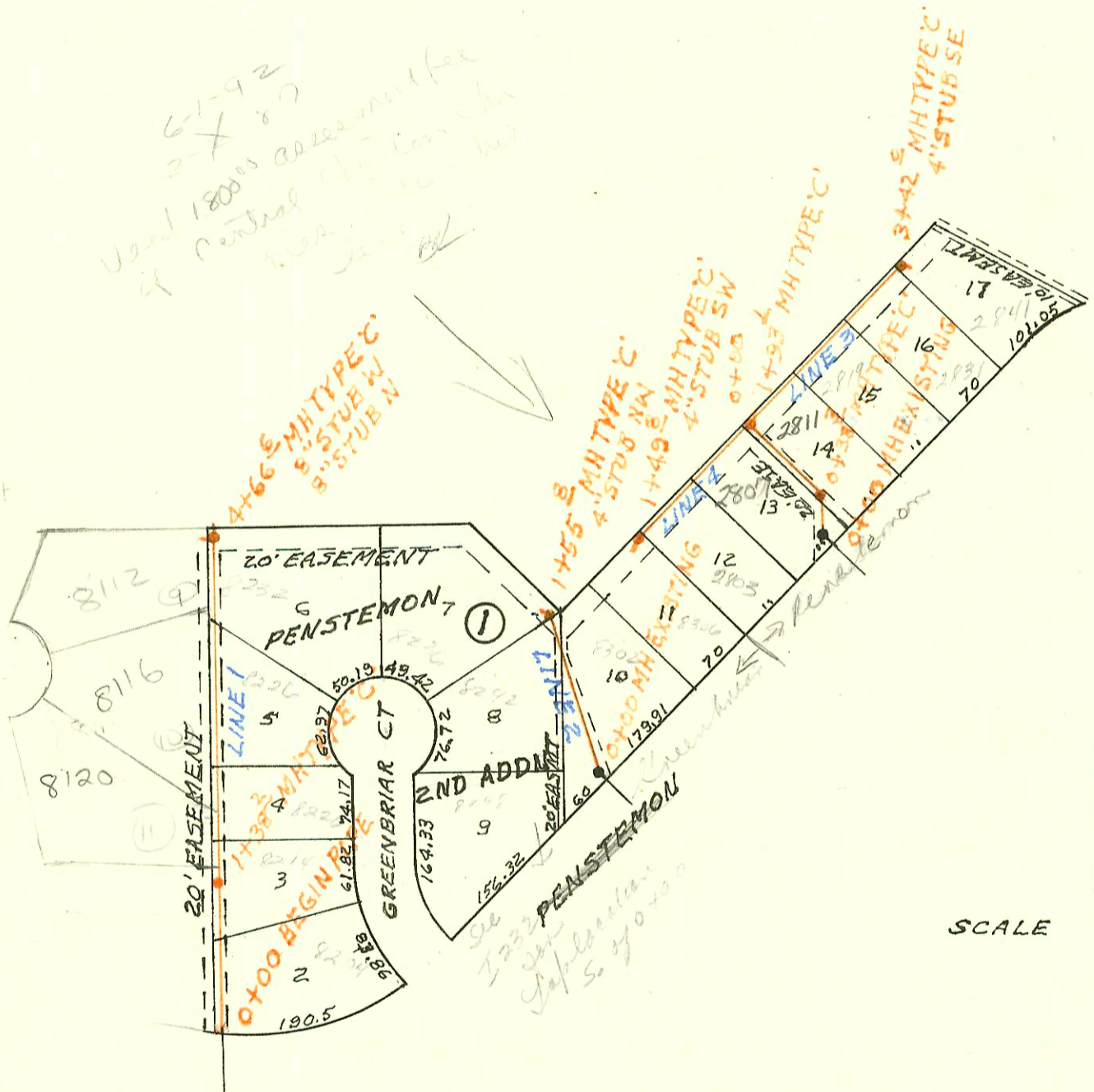

SCALE 1" = 150'

LATERAL 23 MAIN 22 WAR INDUSTRIES SEWER
PENSTEMON SECOND PHASE I
BUILT BY: UTILITY CONTR. INC.
BOOKED 10-18-83 FROM DCD 266

on map
12-37

CONSTRUCTION RECORD							SERVICE RECORD					
STATION	ELEVATION		Depth	MANHOLE	4-INCH "Y" BRANCHES		No. of Permit		House Number		DATE OF PERMITS	
	Ground	Grade			North West	South East	North West	South East	North West	South East	North West	South East
LAT 20 MAIN 22 WIS (CONT'D)												
LINE 4	0+00	207.5	196.31	11.2	0+00=0+25 LINE 4							
		208.3	196.60	11.7	0+55.0	4" STUB NW		11528 96.611 77027		7013 90712 Woodpecker		5-25-84 5-8-84 5-30-84
LINE 5	0+00	210.4	196.70	13.7	0+00=8+62.4 LINE 1							
							0+61.0	11610		9211 Lakepoint		7-31-84
	1+00	208.5	197.05	11.5								
		208.7	197.15	11.6	1+27.7	4" STUB NW 4" STUB NE		11659 11634	9135 9137	Lakepoint Lakepoint		8-1-84 7-31-84
LINE 6	0+00	210.4	198.13	12.3	0+00=11+47 LINE 1							
						0+46.0	0+50.0	10306 11525	1230	9033		2-22-84 7-19-84
						0+82.0	0+71.0	10299 11524	9232	9031		2-23-84 7-19-84
	1+00	213.0	200.06	12.9		1+88.2		10297	9240			2-23-84
		212.5	201.97	10.5	1+99.2	4" STUB SW		10298	9242			2-23-84
LATERAL 23 MAIN 22 WIS												
LINE 1	0+00	220.2	210.47	9.7	0+00 BEGIN PIPE	0+50.2		17993		8204 Greenbriar		3-19-87
	1+00	221.7	210.87	10.8						8214 Greenbriar		10-12-83
		222.3	211.02	11.3	1+38.2					8230 Greenbriar		1-9-84
	2+00	222.7	211.81	10.9								
	3+00	224.4	213.08	11.3		3+36.6	3+05.0	10210 10340	8110	8230		1-22-88 2-24-84
	4+00	225.8	214.36	11.4			4+07.9	1245390 7277	8112	8230		12-17-82 12-12-84
		227.5	215.21	12.3	4+66.6	8" STUB N 8" STUB W						
LINE 2	0+00	220.9	210.14	10.8	0+00 EXISTING			14085		8248 Greenbriar		6-21-85
						0+96.0		9980		8242 Greenbriar		1-9-84
	1+00	222.2	211.28	10.9			1+16.8		17384	8202 Greenbriar		12-01-86
		223.2	211.91	11.3	1+55.8	4" STUB NW		10349		8236 Greenbriar		2-29-84
LINE 3	0+00	219.7	209.10	10.6	0+00 EXISTING	0+20.0		23142		2807 Penstemon		5-12-84
		220.5	209.40	11.1	0+38.3							
							4" SDR33 1+04.5 tap		92-1987-7	2811 Penstemon		7-23-83
	1+00	220.9	209.67	11.2								
		221.6	209.82	11.8	1+33.1							
	2+00	221.0	210.12	10.9			2+25.6		10110	2817 Penstemon		5-23-84
	3+00	220.3	210.57	9.7			3+19.0		12783	2821 Penstemon		5-22-85
		220.6	210.76	9.8	3+42.0	4" STUB SE		12741		2791 Penstemon		12-1-84
LINE 4	0+00	221.6	209.82	11.8	0+00=1+33.1 LINE 3							
	1+00	222.3	210.33	12.0			1+03.8		9407	3803 Penstemon		10-12-83
		222.5	210.58	11.9	1+49.8	4" STUB SW		9982		8306 Penstemon		1-9-84
LATERAL 25 MAIN 7 SAN SEWER N ^o 23												
LINE 1	0+00	192.7	180.67	12.0	0+00 EXISTING							
	1+00	192.1	181.08	11.0								
	2+00	192.2	181.49	10.7								
	3+00	192.2	181.90	10.3								
		192.4	182.02	10.4	3+28.9							
	4+00	192.2	182.33	9.9								
	5+00	192.2	182.76	9.4								