

NOTE  
Lift station  
and force line  
eliminated  
See Bottom  
of page I251  
BR  
10/16/00

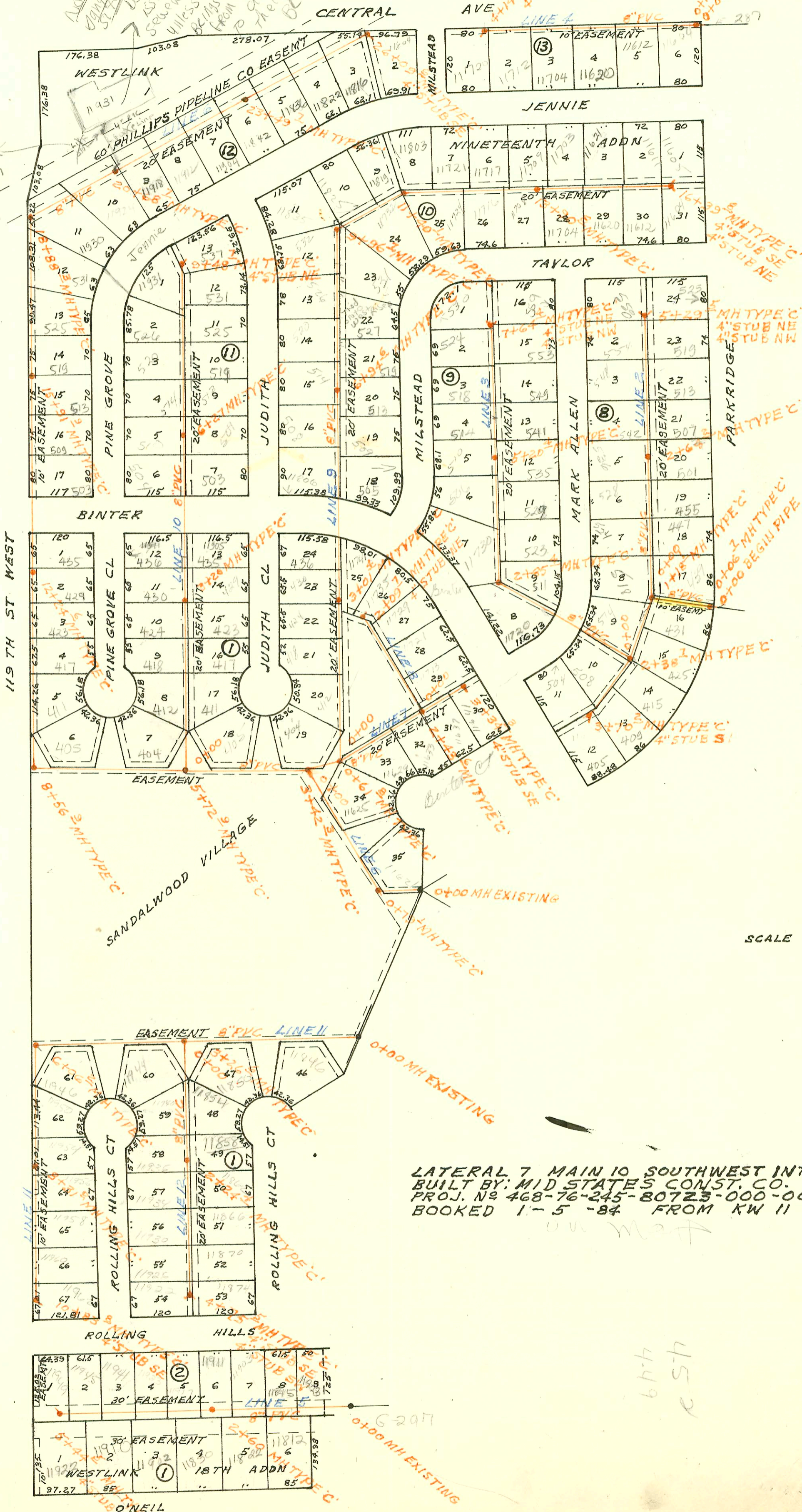

LATERAL 7 MAIN 10 SOUTHWEST INTERCEPTOR  
 BUILT BY: MID STATES CONST. CO.  
 PROJ. NO 468-76-245-80723-000-001  
 BOOKED 1-5-84 FROM KW 11

677  
 EST

6207  
 MH EXISTING

O'NEIL

CONSTRUCTION RECORD

SERVICE RECORD

LAT  
LINE 10  
(CONT'D)

LINE 11

LINE 12

STATION	ELEVATION		Depth	MANHOLE	4-INCH "Y" BRANCHES		No. of Permit		House Number		DATE OF PERMITS			
	Ground	Grade			North West	South East	North West	South East	North West	South East	North West	South East	North West	South East
7 MAIN 10 SWI (CONT'D)														
4+00	155.5	145.93	9.6		4+11.0 TAP	4+02.0 TAP	23628	24539	436 Pine Grove	435 Judith	7-28-89	4-22-88		
5+00	156.0	146.32	9.7			5+32.0 TAP		24146		503 Judith		10-20-89		
6+00	156.8	146.71	10.1			6+16.4 TAP		17288	504 Pine Grove		11-12-86			
	157.9	146.82	11.1	6+27.0	6+03 TAP		18012	13134	509 N. Judith			3-4-85		
					6+92.0 TAP	6+96 TAP	13867	18092	510 N. Pine Grove	513 N. Judith	3-20-87	4-2-87		
7+00	157.0	147.15	9.9			7+55.6 TAP	7+57.0 TAP	18136	22766	520 Pine Grove	519 Judith	3-4-85		
8+00	157.0	147.59	9.4			8+13.0 TAP	8+17.9 TAP	20345	21504	506 Pine Grove	525 Judith	3-28-86		
9+00	157.0	148.04	9.0			8+62.0 TAP	8+85.7 TAP	21244	21488	11431 Jennie	531 Judith	3-28-86		
	158.8	148.26	10.5	9+48.7	4" STUB NE	OK		21032		537 Judith		7-7-88		
0+00	159.45	144.25	15.2	0+00	EXISTING									
1+00	155.9	144.52	11.4			1+80.0 TAP		16779		11396 Rolling Hills		8-5-86		
2+00	155.9	144.80	11.1			2+42.6 TAP		18871		11880 Rolling Hills		8-11-87		
3+00	156.0	145.07	10.9											
	156.2	145.14	11.1	3+26.6										
4+00	156.0	145.38	10.6											
5+00	155.9	145.70	10.2											
6+00	155.5	146.03	9.5											
	156.4	146.05	10.4	6+06.2		for inspection 4" stub		16781		11946 Rolling Hills		8-5-86		
	146.21	10.2												
7+00	156.3	146.47	9.8			7+23.0 TAP		22325		1950 Rolling Hills		1-3-89		
8+00	156.9	146.75	10.2			19' N. of 50' TAP		25076		11954 Rolling Hills		4-6-90		
	157.7	146.84	10.9	8+31.0										
9+00	157.0	147.07	9.9			4" 50' 35' 8+89.8 top		20783-7		11956 Rolling Hills		4-22-91		
						9+43.8 TAP		22322		11958 Rolling Hills		5-21-90		
10+00	157.1	147.41	9.7			4" 50' 35' 10+29.8 top		20799-7		11960 Rolling Hills		4-22-91		
	158.5	147.70	10.8	10+83.8		4" STUB SE		16785		11962 Rolling Hills		8-7-86		
0+00	156.2	145.41	10.8	0+00=3+26.6	LINE 11	0+25.0 TAP		16070		11944 Rolling Hills		4-8-86		
1+00	157.2	145.75	11.5			1+21.0 TAP		16192	16780	11942 Rolling Hills	13280	8-6-86		
2+00	157.7	146.10	11.6			2+15.4 TAP		16325	22330	11930 Rolling Hills	11880	1-3-89		
	157.2	146.18	11.0	2+24.4										
3+00	157.8	146.56	11.2			2+95.5 TAP		11957	16501	11924 Rolling Hills	11902	6-19-86		
						3+55.5 TAP		16251	14783	11935 Rolling Hills	11906	10-3-85		
4+00	157.7	147.06	10.6			4+35.5 TAP		11956	14784	11930 Rolling Hills	11870	10-3-85		
	158.1	147.44	10.7	4+75.5	4" STUB SW	4" STUB SE		16500	14785	11929 Rolling Hills	11870	10-3-85		