

LAT 34 S.S. # 23
BUILT BY: MID-STATES CONST.
PROJ. NO. 468-76-245-80442-000-000-001
BOOKED 1-24-84 FROM JPC-S-IX

19
7-18 Plat

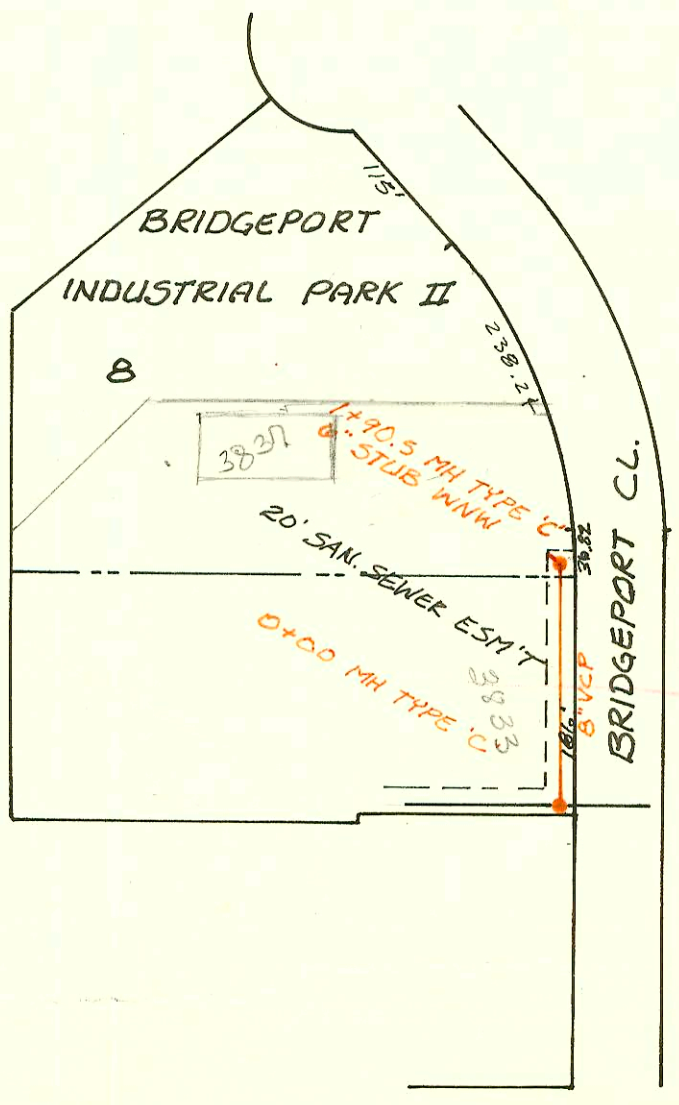
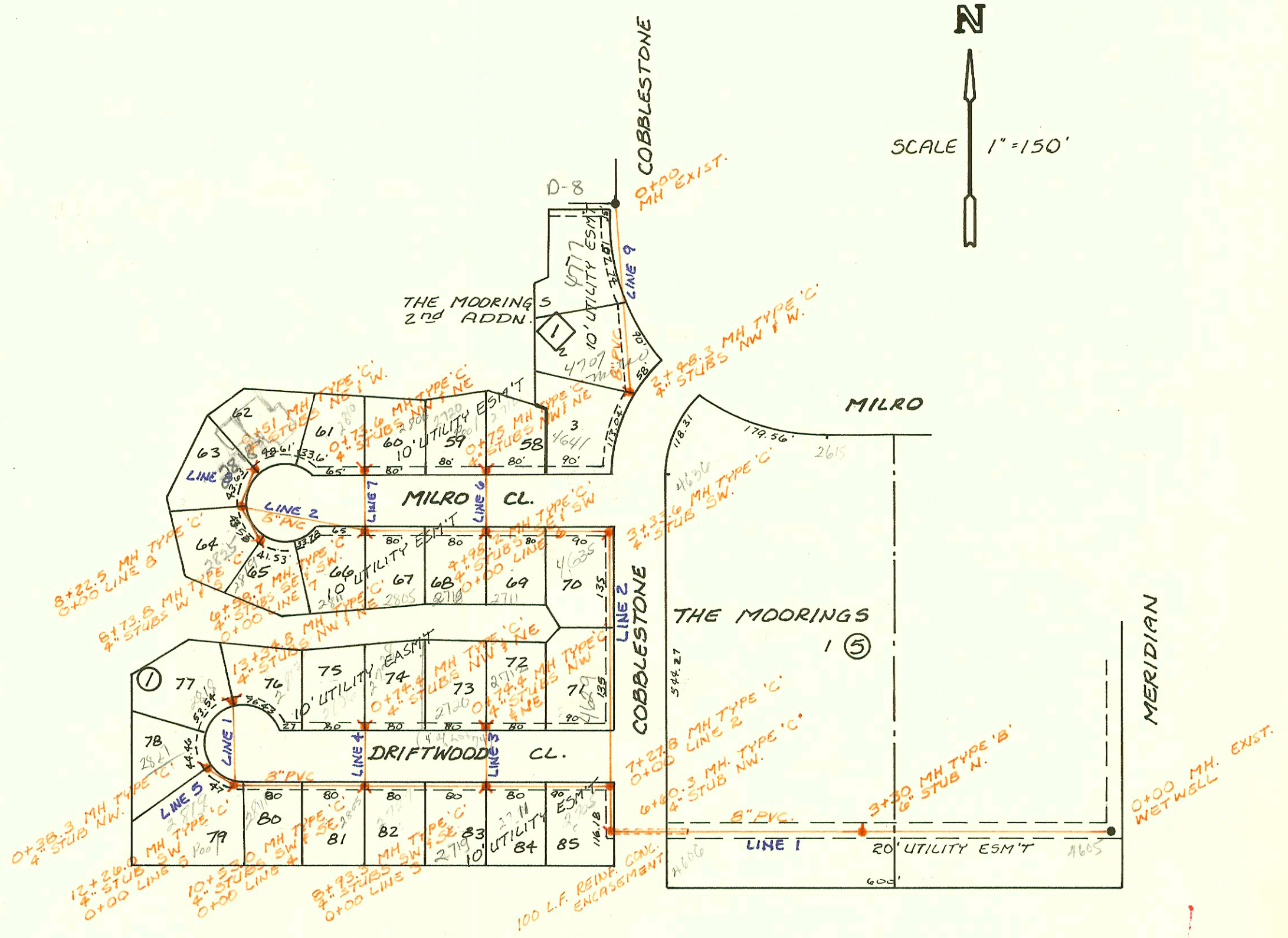
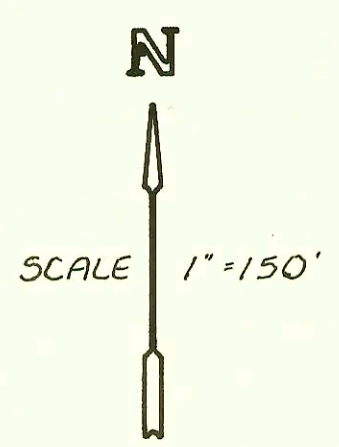

LAT 113, MAIN 4, S.S. # 23
P.L. # 879-56-890-50134-295-000-000
BUILT BY: STANNARD CONST.
BOOKED 2-1-84 FROM DCD-210

19
7-24 Plat

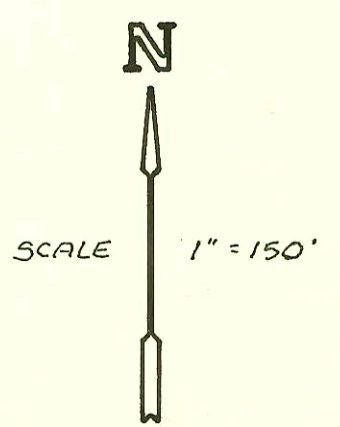

37th ST. NO.

CONSTRUCTION RECORD

SERVICE RECORD

LAT 34, S.S. #23

LINE 1

LINE 2

LINE 3

LINE 4

LINE 5

LINE 6

LINE 7

LINE 8

LINE 9

LAT 113, MAIN 4, S.S. #23

STATION	ELEVATION		Depth	MANHOLE	4-INCH "Y" BRANCHES		No. of Permit		House Number		DATE OF PERMITS	
	Ground	Grade			North West	South East	North West	South East	North West	South East	North West	South East
0+00	140.5	129.26	11.2	0+00 MH EXIST.								
1+00	139.5	129.74	9.8									
2+00	139.1	130.22	8.9									
3+00	140.1	130.70	9.4									
	141.5	130.85	10.6	3+30.0	6" STUB N							
4+00	146.1	131.17	14.9									
5+00	143.0	131.62	11.4									
6+00	143.6	132.08	11.5									
	144.1	132.35	11.8	6+60.3	4" STUB NW							
7+00	143.9	132.51	11.4									
	144.1	132.62 ⁰⁰ 133.65 IN	11.5	7+27.8		7+64.3 ²	11351		3705 2719 DRIFTWOOD		7-2-84	
8+00	144.0	133.92	10.1					21340			8-22-88	
	144.4	134.27	10.1	8+93.3	4" STUB SW 4" STUB SE							
9+00	144.3	134.30	10.0			8+62.3	21934		2711 DRIFTWOOD		11-14-88	
						9+49.3 TAP	21340		2719 DRIFTWOOD		8-22-88	
10+00	144.5	134.70	9.8			9+91.3 TAP	16457		2727 DRIFTWOOD		6-12-86	
	145.0	134.90	10.1	10+53.0	4" STUB SW 4" STUB SE							
11+00	144.6	135.07	9.5			11+13.5 ²	14973		2700 DRIFTWOOD		11-4-85	
						11+70 ² TAP	14222		2711 DRIFTWOOD		7-11-85	
12+00	145.0	135.44	9.6									
	145.8	135.54 ⁰⁰ 135.74 IN	10.3	12+26.0	4" STUB SW		10467		2717 DRIFTWOOD		3-15-84	
13+00	145.0	136.25	8.7									
	146.9	136.49	10.4	13+34.8	4" STUB NW 4" STUB NE	4" STUB NE	24206	17004	2718 DRIFTWOOD	2719 DRIFTWOOD	11-06-89	9-22-86
0+00	144.1	132.62	11.5	0+00								
1+00	143.1	132.96	10.1		4" RISER W 1+36.5							
					1+60.0 ²		20962		2709 DRIFTWOOD		6-27-88	
2+00	142.9	133.30	9.6			2+65.6 TAP	18190		4600 COBBLESTONE		4-21-87	
3+00	142.6	133.65	8.9									
	142.7	133.76 ⁰⁰ 133.98 IN	8.9	3+33.6	4" STUB SW							
4+00	142.6	134.25	8.3			4+52.2 ²						
	144.2	134.67	9.5	4+98.2	4" STUB SE 4" STUB SW			20489		2711 MILK CL		4-18-87
5+00						5+15.2 TAP	26420		2719 MILK CL		10-30-90	
6+00	143.1	135.03	8.1			6+29.7 TAP	20490		2705 MILK CL		4-16-86	
	144.9	135.25	9.6	6+58.7	4" STUB SE 4" STUB SW		20419		2711 MILK CL		4-7-85	
7+00	144.0	135.39	8.6									
8+00	144.4	135.74	8.7									
	145.3	135.82 ⁰⁰ 135.94 IN	9.5	8+22.5								
	145.5	136.47	9.0	8+73.8	4" STUB W 4" STUB S		18459	11912	2625 MILK CL	2719 MILK CL	8-15-85	9-4-84 Elevation agreement
0+00	144.4	135.83	8.6	0+00								
	146.3	136.40	9.9	0+74.4	4" STUB NW 4" STUB NE	4" STUB NE	21827	18349	2710 DRIFTWOOD	2712 DRIFTWOOD	11-02-88	5-18-87
0+00	145.0	135.90	9.1	0+00								
	146.1	136.40	9.7	0+74.4	4" STUB NW 4" STUB NE		14721	17391	2706 DRIFTWOOD	2728 DRIFTWOOD	9-20-85	12-2-86
0+00	145.8	135.80	10.0	0+00								
	146.0	136.04	10.0	0+38.3	4" STUB NW		23007		2827 DRIFTWOOD		4-25-89	
0+00	144.2	135.98	8.2	0+00								
	144.0	136.37	7.6	0+75.0	4" STUB NW 4" STUB NE	4" STUB NE	14206	14101	2720 MILK CL	2710 MILK CL	9-27-85	6-25-85
0+00	144.9	136.06	8.8	0+00								
	144.9	136.36	8.5	0+73.6	4" STUB NW 4" STUB NE		11227		2710 MILK CL		7-25-85	
0+00	145.3	135.95	9.3	0+00								
	145.2	136.26	8.9	0+51.0	4" STUB NE 4" STUB W		10041		2718 MILK CL		1-22-84	
0+00	142.3	135.45	6.8	0+00								
						0+70.0 TAP	25291		4717 COBBLESTONE		5-8-90	
1+00	143.4	135.82	7.6									
2+00	142.1	136.18	5.9				11910		4707 COBBLESTONE		9-4-84	
	142.9	136.39	6.5	2+48.3	4" STUB NW 4" STUB W		16440		4641 COBBLESTONE		6-10-86	
0+00	140.2	130.29		0+00								
1+00	140.6	130.71										
	141.4	131.09	10.3	1+90.5	6" STUB NNW		25205		5557 BED. PAV. CL		12-15-85	