

Priv. S.S. Ext. to serve Lot 4,
Blk 2, Burnham Ind. Addn.
P.L. # 468-76-245-80000-000-000-00B
Built by: Goolsby Enterprises
Booked 2-2-84 FROM DCD-267

PP 7-61

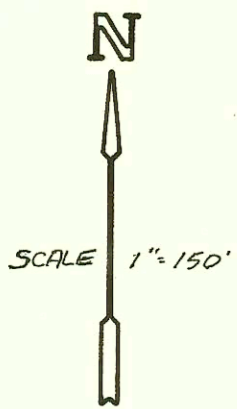
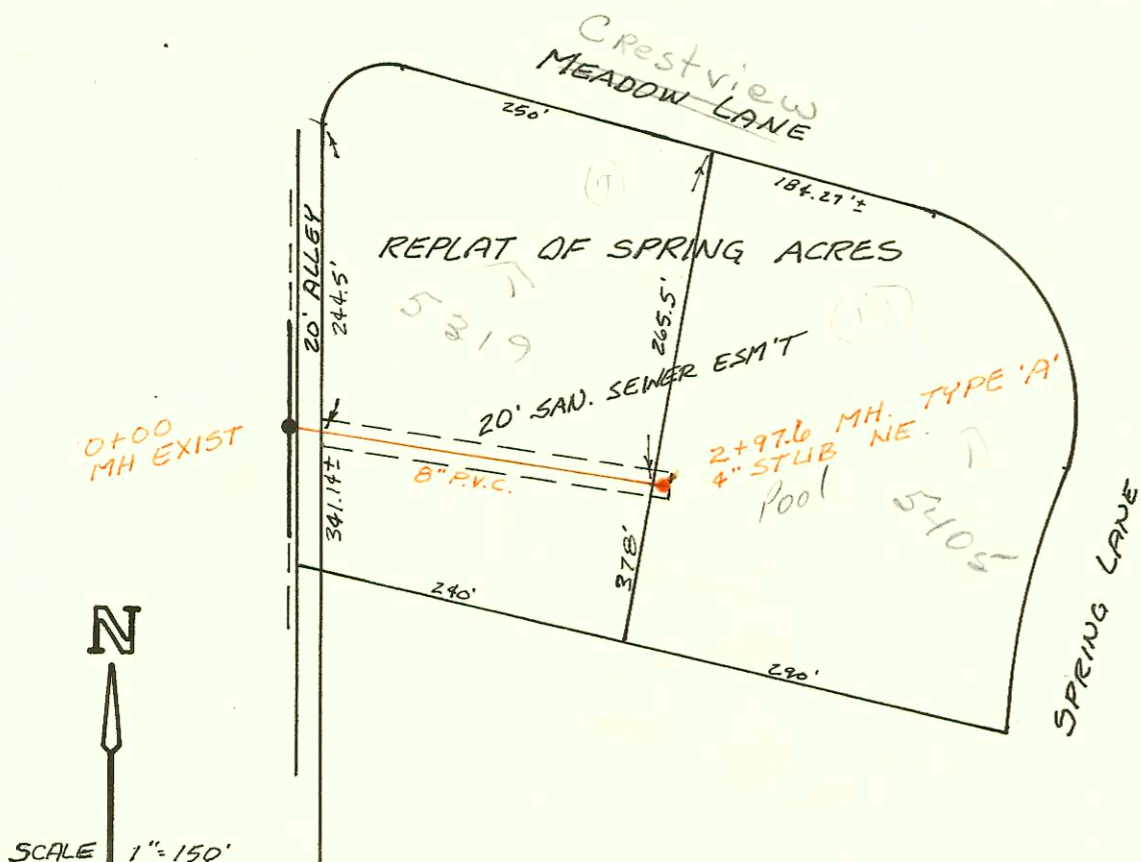
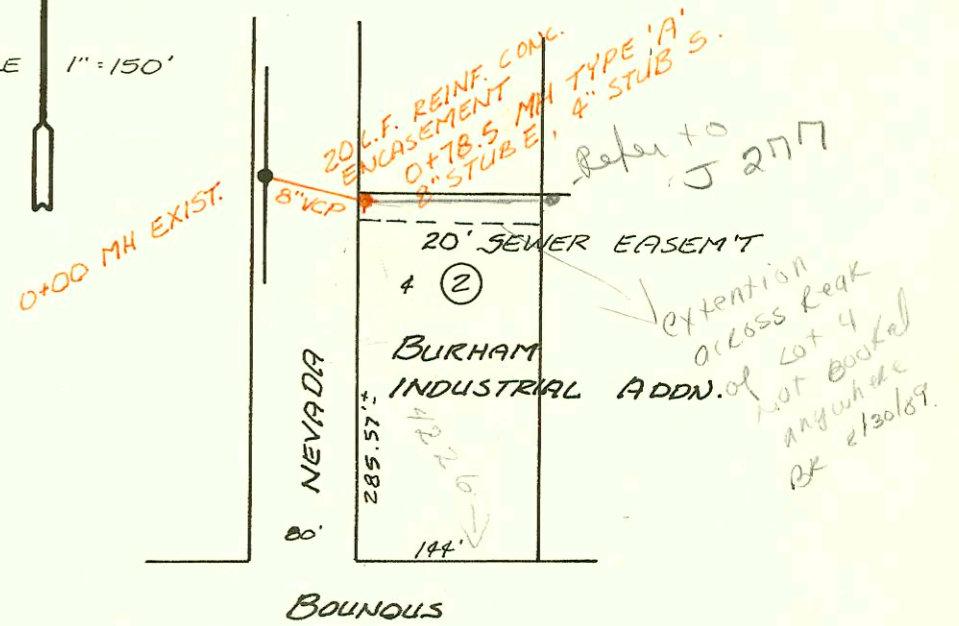
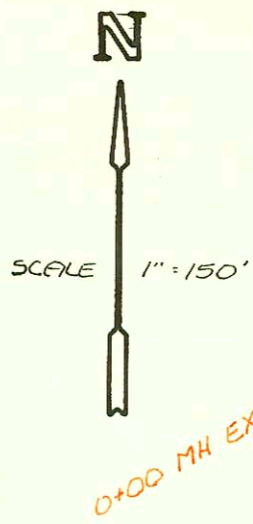

Priv. S.S. to Serve Lots 9 & 10
Replat of Spring Acres
P.L. # 468-76-245-80000-000-000-00B
Built By: Utility Contractors
Booked 2-2-84 FROM DCD-267

PII-421P

Dye test on 2027/65
conf. Bldg # 705 are
Tied together ch 705 are
same line that
TAPS to MH 6+22.5
ASK

Priv. S.S. to serve Lot 1, High Point East.
P.L. # 468-76-245-80000-000-000-00B
Built by Utility Cont.
Booked 2-3-84 From DCD-267

PP 13-55

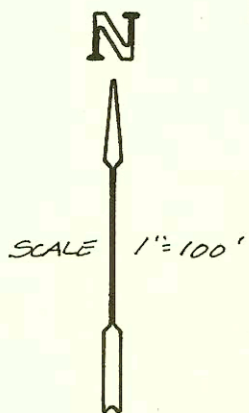
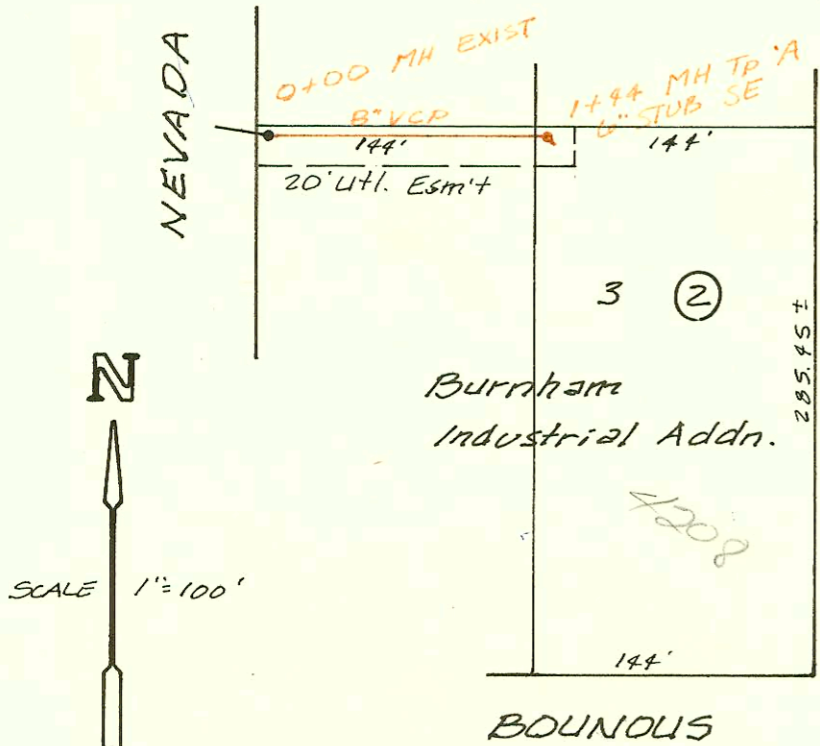
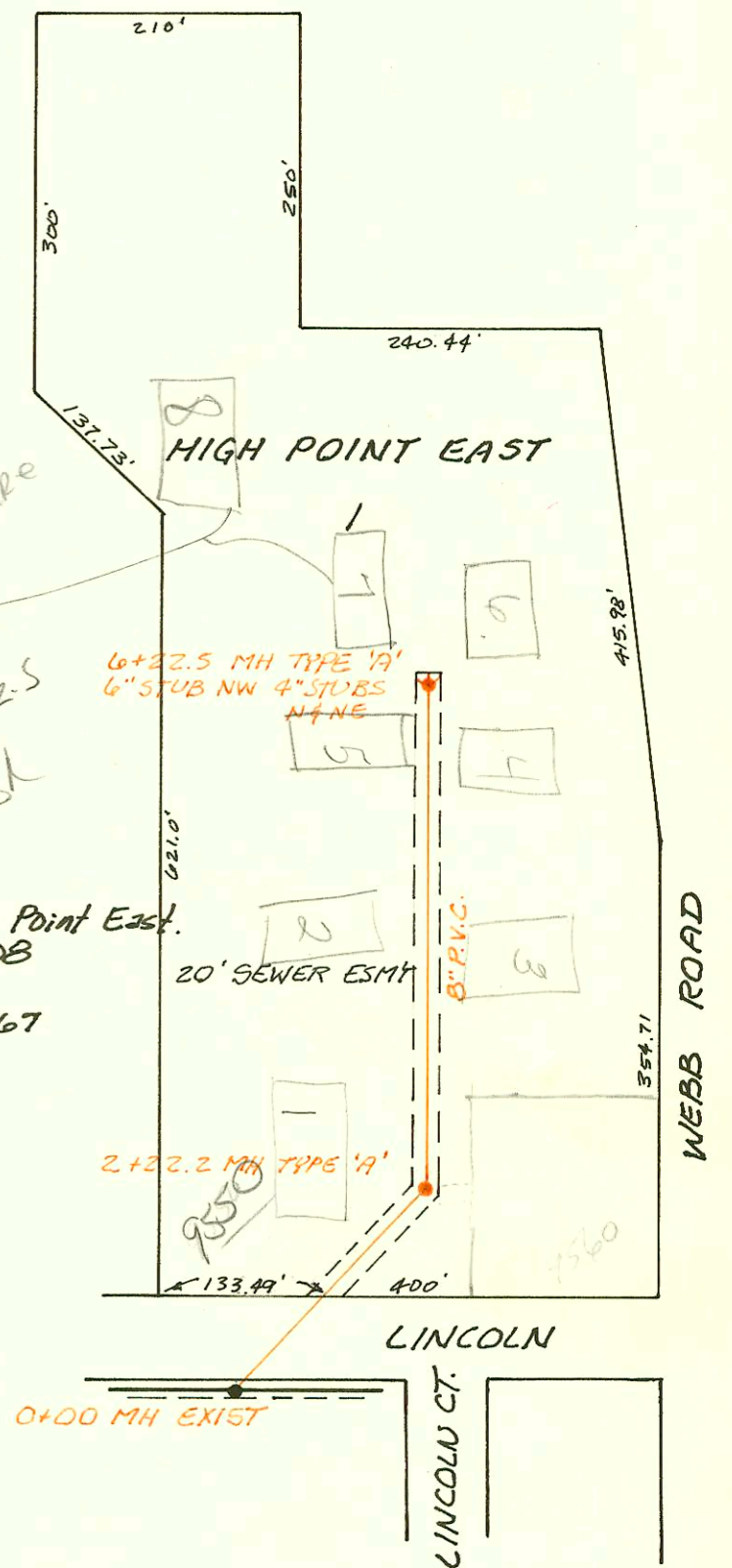
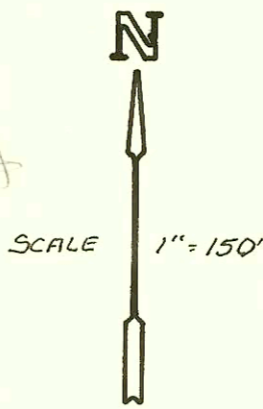

Priv. S.S. Ext. for Brittain Machine
468-76-245-80000-000-000-00B
Built. By B.T. Gillis Plumbing
Booked 8-29-84 From LPC-XI

PP 761

CONSTRUCTION RECORD						SERVICE RECORD							
STATION	ELEVATION		Depth	MANHOLE	4-INCH "Y" BRANCHES		No. of Permit		House Number		DATE OF PERMITS		
	Ground	Grade			North West	South East	North West	South East	North West	South East	North West	South East	
Priv. S.S.	Ext. to SERVE Lot 4, BLK 2, BURNHAM IND. ADDN.												
0+00	113.2	107.98	5.2	0+00 EXIST									
	112.43	108.29	4.1	0+78.5	Don't know which stub	4" STUB S 8" STUB E	8446		4226 Bourbons		6-21-83		
Priv. S.S.	to serve Lots 9 & 10 Replat of Spring Acres												
0+00	216.4	206.58	9.8	0+00 EXIST.									
1+00	215.8	206.95	8.8		4" RISER N 1+79		2209 6237		5319 B Brestview		2-24-89 7-29-82		
2+00	216.0	207.33	8.7										
	215.9	207.69	8.2	2+97.6	4" STUB NE		16296 6238		5405 K Brestview		5-20-86 7-29-82		
Priv. S.S.	to serve Lot 1, High Point East. Addn.												
0+00	170.9	160.55	9.9	0+00 EXIST.									
1+00	170.4	160.85	9.5		1+32.2		6531		7550 1 Lincoln		9-10-82		
2+00	169.4	161.14	8.3										
	169.13	161.21	7.9	2+22.2									
3+00	168.6	161.31	7.3					12131			9-28-82		
4+00	169.1	161.45	7.6		4+25.5	4+19.5	6532	6535	7550 2 Lincoln	7550 3 Lincoln	9-10-82	9-10-82	
5+00	167.1	161.58	5.5										
					5+75.5	5+67.5	6533	6534	7550 5 Lincoln	7550 4 Lincoln	9-10-82	9-10-82	
6+00	167.3	161.72	5.6										
	167.3	161.75	5.5	6+22.5	6" STUB NW 4" STUB N	4" STUB NE	6538 6537	6536	7550 7 Lincoln	7550 6 Lincoln	9-10-82	9-10-82	
Priv. S.S.	Ext. for Brittain Machine												
0+00	112.45	108.27	4.2	0+00 EXIST.									
1+00	112.0	108.67	3.3										
	112.90	108.85	4.0	1+44		6" STUB SE	11185		4208 Bourbons		6-14-84		