

PRIVATE SAN. SEWER TO SERVE
PART OF OAK CLIFF ESTATES
PJ # 468-76-245-80000-000-000-008
BUILT BY MID-STATES CONST.
BOOKED 3-16-84 FROM DCD-213

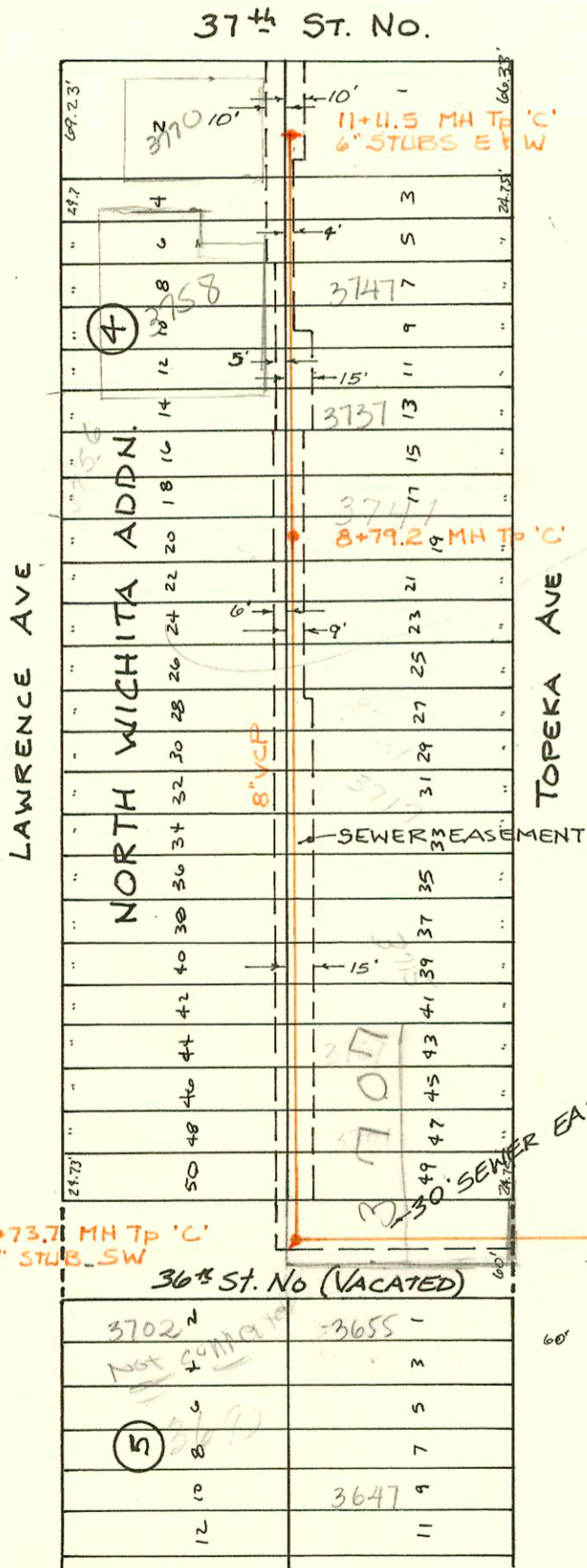

3756 N old Lawrence
upright by sewer
Main that tap
is 185' S of lot
3762 N old Lawrence
sewer main could not
find a connection
4/17/67
Box M. Gaudin

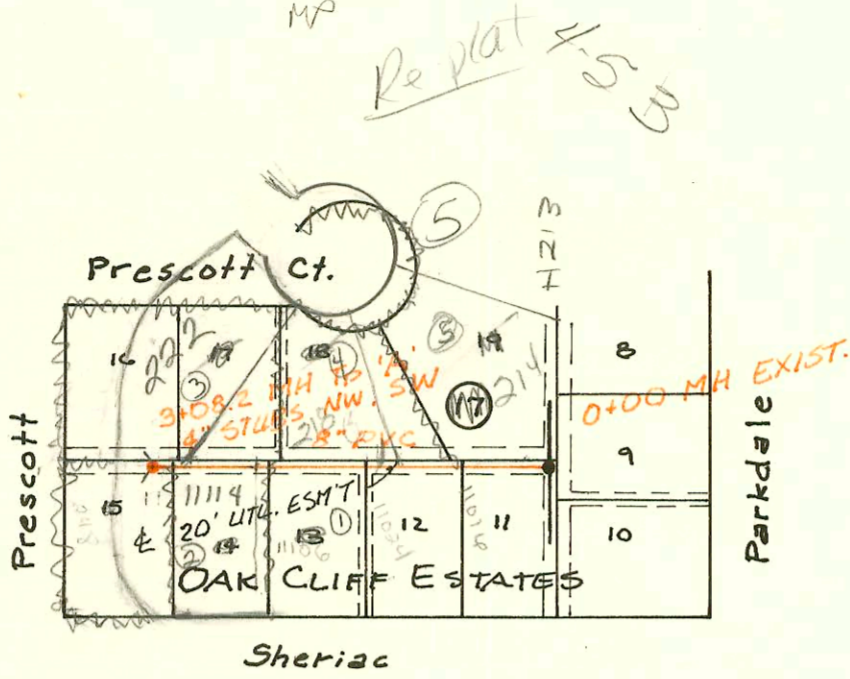
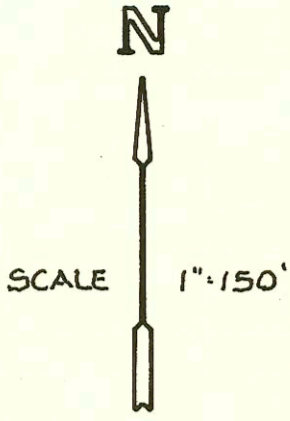
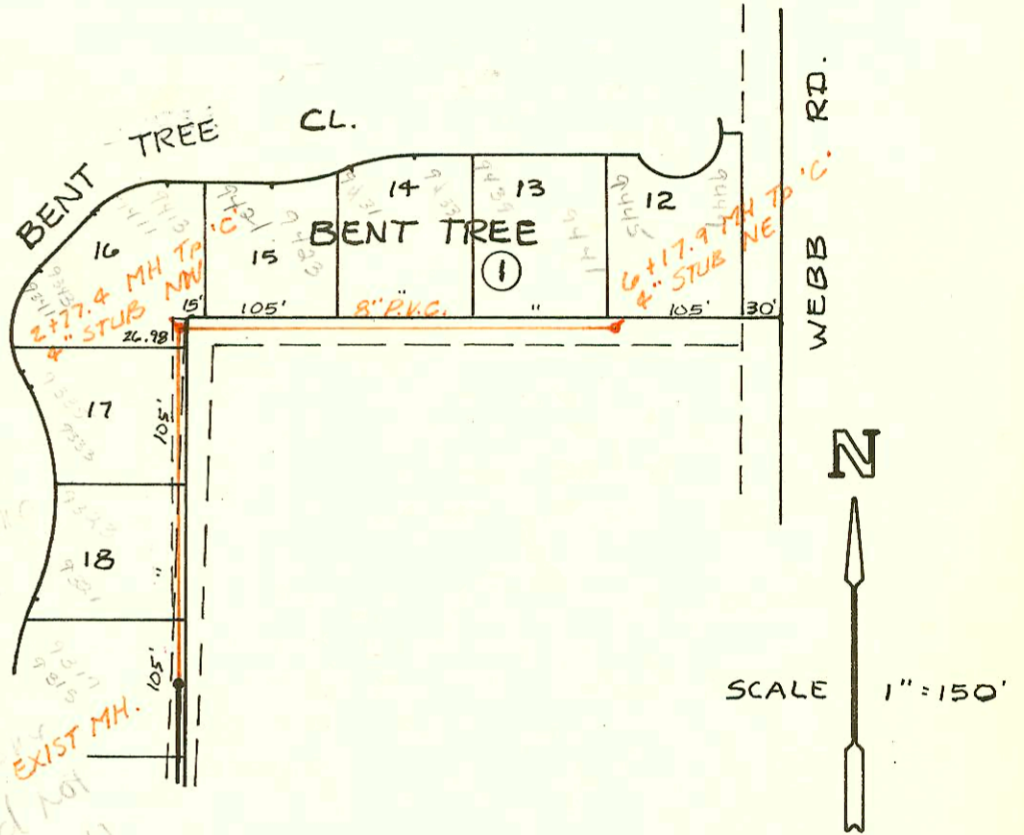

LAT 29, MAIN 22, W.I.S.
468-76-245-81309-000-000-001
Built By STANNARD CONST.
BOOKED 3-20-84 FROM BR-13
MP

4+73.7 MH TP 'C'
6" STUB SW

36th St. No (VACATED)

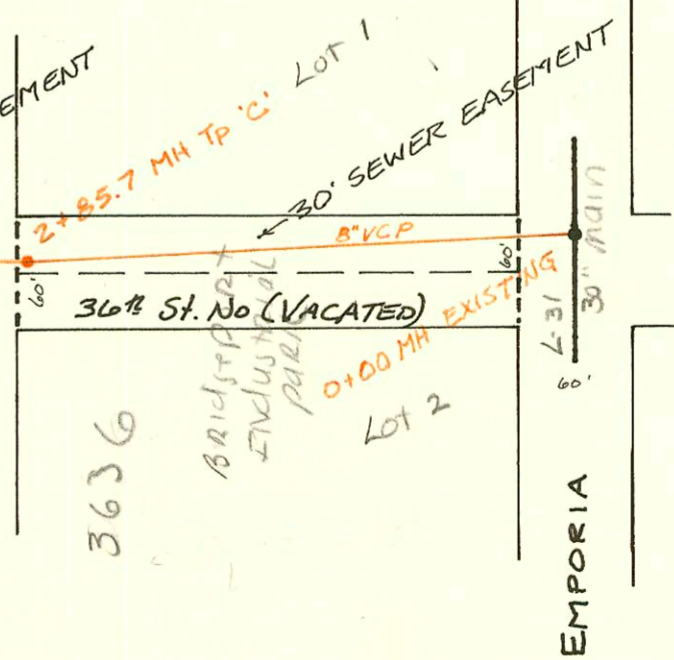

LAT 111, MAIN 4, S.S. # 23
468-76-245-81299-000-000-001
Built by W. B. Carter Const.
Booked 3-19-84 From JPC XIX
MP

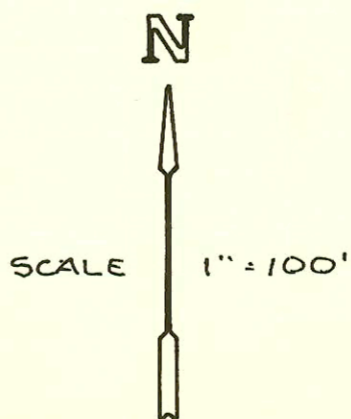

Handwritten circled number '26'

| CONSTRUCTION RECORD | | | | | | SERVICE RECORD | | | | | | |
|---|-----------|--------|-------|------------|---------------------|----------------|---------------|------------|--------------|------------|-----------------|------------|
| STATION | ELEVATION | | Depth | MANHOLE | 4-INCH "Y" BRANCHES | | No. of Permit | | House Number | | DATE OF PERMITS | |
| | Ground | Grade | | | North West | South East | North West | South East | North West | South East | North West | South East |
| Priv. S.S. to Serve Part of Oak Cliff Estates | | | | | | | | | | | | |
| 0+00 | 148.2 | 134.40 | 13.8 | 0+00 EXIST | | 0+21.0 | | 10432 | | 10432 | | 3-8-84 |
| 1+00 | 147.6 | 135.07 | 12.5 | | | 1+14.0 | | 10483 | | 10424 | | 4-25-84 |
| 2+00 | 147.1 | 135.74 | 11.4 | | 2+00 TAP | 2+55.2 | 17110 | 10434 | 2185 | 11106 | 10-12-86 | 3-8-84 |
| | | | | | 2+96.2 | 2+72.2 | 10435 | | 222 | 11114 | 9-30-87 | 3-8-84 |
| 3+00 | 146.7 | 136.41 | 10.3 | | | | | | | | | |
| | 146.7 | 136.46 | 10.2 | 3+08.2 | 4" STUB NW | 4" STUB SW | | | | | | |
| LAT 111, MAIN 4, S.S. # 23 | | | | | | | | | | | | |
| 0+00 | 132.60 | 121.16 | 11.4 | 0+00 EXIST | | | | | | | | |
| 1+00 | 132.4 | 121.54 | 10.9 | | | | | | | | | |
| 2+00 | 132.5 | 121.92 | 10.6 | | | | | | | | | |
| | 132.01 | 122.24 | 9.8 | 2+85.7 | | | | | | | | |
| 3+00 | 132.1 | 122.31 | 9.8 | | | | | | | | | |
| 4+00 | 132.2 | 122.82 | 9.4 | | | | | | | | | |
| | 132.03 | 123.20 | 8.8 | 4+73.7 | 6" STUB SW | 6" STUB SW | 12936 | | 3672 | | 1-16-85 | |
| 5+00 | 132.0 | 123.30 | 8.7 | | | 5+68.7 TAP | | 10499 | | 3707 | | 11-8-87 |
| | | | | | | 5+97.7 | | 10436 | | 3715 | | 3-8-84 |
| 6+00 | 132.1 | 123.70 | 8.4 | | | | | | | | | |
| | | | | | | 6+96.2 | | 20883 | | 3756 | | 6-6-84 |
| 7+00 | 132.5 | 124.09 | 8.4 | | | | | | | | | |
| 8+00 | 133.4 | 124.49 | 9.1 | | | | | | | | | |
| | 133.60 | 124.80 | 8.8 | 8+79.2 | | | | | | | | |
| 9+00 | 133.1 | 124.87 | 8.2 | | | 9+25.5 | | 20883 | | 3758 | | 6-6-88 |
| | | | | | | | | | | 3741 | | 2-19-86 |
| | | | | | | 9+59.2 | | 15676 | | | | |
| 10+00 | 133.2 | 125.22 | 8.0 | | | | | | | | | |
| 11+00 | 133.1 | 125.57 | 7.5 | | 4" STUB | 11+01 TAP | | 92-27185 | | 3758 | | 9-8-92 |
| | 132.95 | 125.61 | 7.3 | 11+11.5 | 6" STUB W | 6" STUB E | 21819-7 | | 3770 | 3747 | 10-16-84 | 5-9-91 |
| LAT 29 MAIN 22, W.I.S. | | | | | | | | | | | | |
| 0+00 | 205.83 | 198.38 | 7.5 | 0+00 EXIST | | | | | | | | |
| 1+00 | 206.4 | 198.85 | 7.5 | | | 0+85.0 | | 11588 | | 9301 | | 7-26-84 |
| | | | | | | 0+99.0 | | 11587 | | 9323 | | 7-26-84 |
| | | | | | | 1+98.4 | | 11586 | | 9333 | | 7-26-84 |
| 2+00 | 207.7 | 199.32 | 8.4 | | | 2+15.0 | | 11585 | | 9335 | | 7-26-84 |
| | 208.87 | 199.68 | 9.2 | 2+77.4 | 4" STUB NW | | | 11820 | | 9413 | | 8-20-84 |
| 3+00 | 209.0 | 199.78 | 9.2 | | | 3+06.7 | | 12223 | | 9421 | | 10-11-84 |
| | | | | | | 3+98.2 | | 12224 | | 9423 | | 10-11-84 |
| 4+00 | 207.8 | 200.25 | 7.5 | | | 4+10.1 | | 12960 | | 9424 | | 1-12-85 |
| 5+00 | 208.3 | 200.71 | 7.6 | | | 5+01.9 | | 12961 | | 9433 | | 1-16-85 |
| | | | | | | 5+42.6 | | 2453 | | 9434 | | 4-12-85 |
| 6+00 | 208.5 | 201.18 | 7.3 | | | 5+60.5 | | 13454 | | 9441 | | 4-12-85 |
| | 210.11 | 201.26 | 8.8 | 6+17.9 | 4" STUB NE | | | 96-28947 | | 9449 | | 3-5-91 |
| 11821 - 9411 Bent Tree 8-20-84 of - Topeka 2+77.4 S. (2+61.1) (16.35 of MH) | | | | | | | | | | | | |

24913 - 3-9-90-3747 N. Topeka. Repair - Reddi Rooter - (on a septic per Paul Dalton Dead and MH in rear 4/30/91) 04 2757 appear up's from 11PL ab 37 # ST