

LAT 38, MAIN 3, SW INTERCEPTOR  
 468-76-245-80854-000-000-001  
 BUILT BY STANNARD CONST.  
 BOOKED 4-11-84 FROM DRH-16  
 MP

8-90

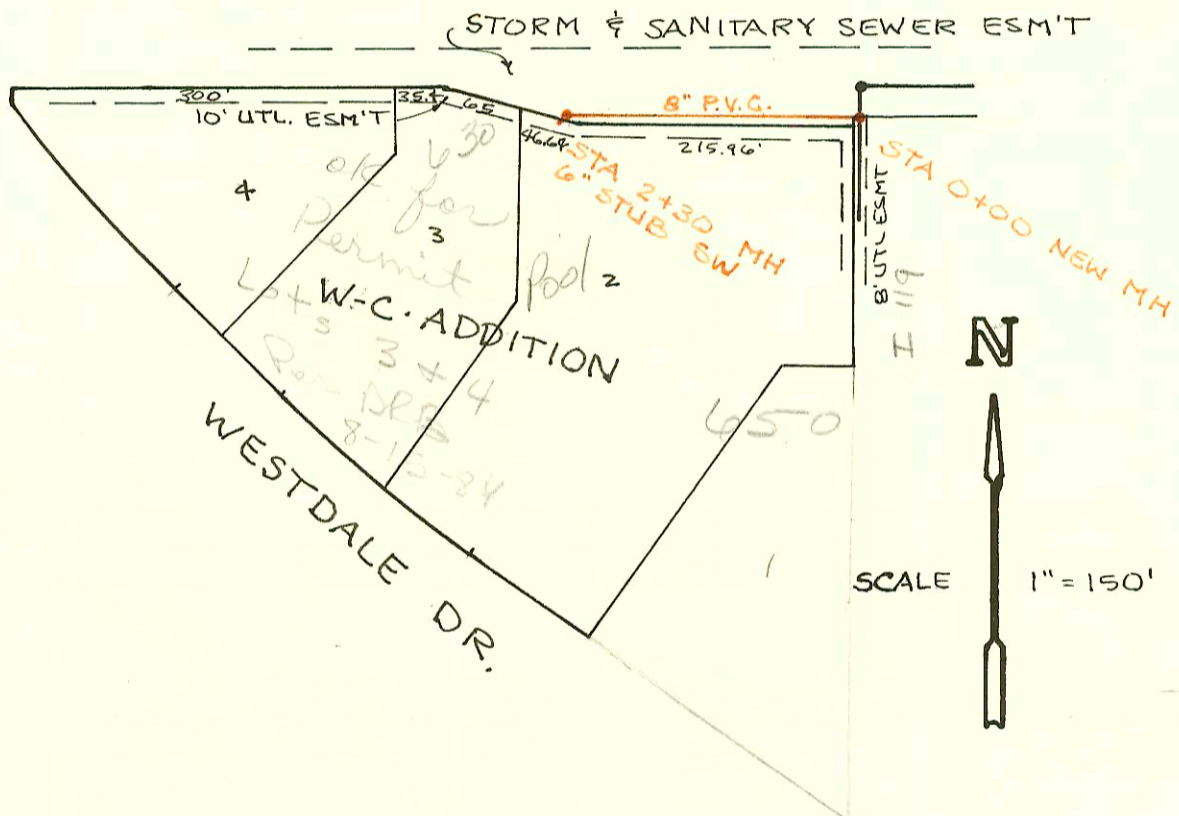

Priv. S.S. to Serve Lots 2, 3 & 4  
 W-C Addition  
 P.L. # 468-76-245-80000-000-000-008  
 Built By W.B. Carter Const.  
 Booked 4-23-84 FROM PLAN  
 MP P 6-57

PRIV. S.S. TO SERVE LOT 1, BLK A  
 BROWNIES 1st ADDN.  
 P.L. # 468-76-245-80000-000-000-008  
 BUILT BY W-K SERVICES  
 BOOKED 4-23-84 FROM PLAN  
 MP

1241

PRIV. S.S. TO SERVE LOT 1, BLK A  
 BROWNIES 1st ADDN. (PHASE II)  
 468-76-245-80000-000-000-008  
 BUILT BY BAILY CONST. CO.  
 BOOKED 12-4-84 FROM LES # 33

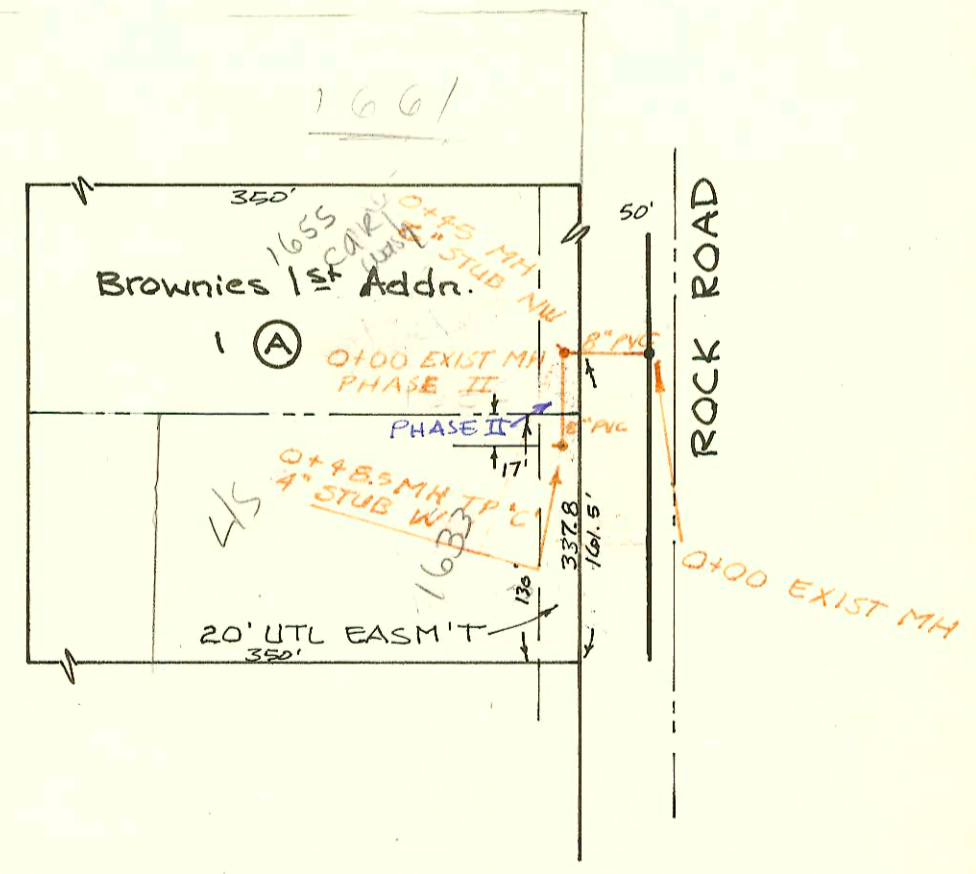

S.S. RELOCATION IN WESLEY MEDICAL  
 CENTER 4th ADDN. FOR WICHITA CLINIC  
 P.L. # 468-76-245-80000-000-008  
 BUILT BY UTILITY CONTRACTORS  
 BOOKED 4-23-84 FROM PLAN & INSP. Gds.  
 MP

P 70-48

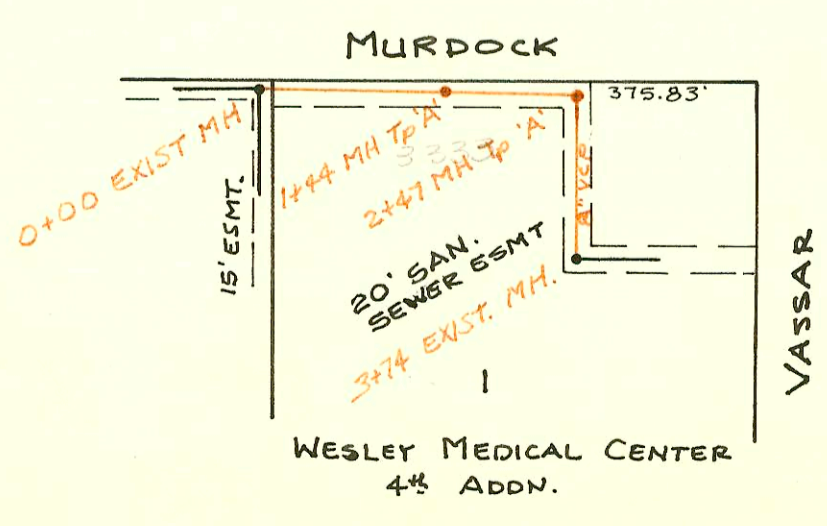

SCALE 1" = 150'

| CONSTRUCTION RECORD                                   |           |        |        |         |                     |            | SERVICE RECORD |            |   |                                     |                  |            |
|---|-----------|--------|--------|---------|---------------------|------------|----------------|------------|---|-------------------------------------|------------------|------------|
| STATION   | ELEVATION |        | Depth  | MANHOLE | 4-INCH "Y" BRANCHES |            | No. of Permit  |            | House Number                            |                                     | DATE OF PERMITS  |            |
|   | Ground    | Grade  |        |         | North West          | South East | North West     | South East | North West                              | South East                          | North West       | South East |
| LAT 38, MAIN 3, SW INTERCEPTOR                        |           |        |        |         |                     |            |                |            |   |                                     |                  |            |
| LINE 1  | 0+00      | 81.25  | 71.68  | 9.4     | 0+00 EXIST.         |            |                |            |   |                                     |                  |            |
|   |           | 80.97  | 74.27  | 6.7     | 0+50.6              |            |                |            |   |                                     |                  |            |
|   | 1+00      | 80.7   | 74.46  | 6.2     |                     |            |                |            |   |                                     |                  |            |
|   | 2+00      | 81.1   | 74.86  | 6.2     |                     | 2+67.6     |                | 10566      |   | 5550 11-12 Seneca                   |                  | 4-4-84     |
|   |           | 81.92  | 75.07  | 6.9     | 2+29.1              | 2+79.1     | 2+95.0         | 10570      | 10558                                   | 1021-23 Seneca<br>5550 11-12 Seneca |                  | 4-4-84     |
|   | 3+00      | 81.0   | 75.36  | 5.6     |                     |            |                |            |   |                                     |                  |            |
|   |           |        |        |         |                     | 3+54.1     |                | 10571      |   | 1015-17 Seneca                      |                  | 4-4-84     |
| 4+00  | 81.4      | 75.76  | 5.4    |         |                     |            |                |            |   |                                     |                  |            |
|   | 81.65     | 76.10  | 5.6    | 4+95.0  | 4+56.5              |            |                |            |   |                                     |                  |            |
| 5+00  |           |        |        |         | 5+35.0              |            | 10569          |            | 931-35 Seneca                           |                                     | 4-4-84           |            |
| 6+00  | 82.0      | 76.56  | 5.4    |         |                     | 5+75.4     | 10568          |            | 921-23 Seneca                           |                                     | 4-4-84           |            |
| 7+00  | 82.3      | 76.96  | 5.3    |         | 7+09.8              |            | 10567          |            | 915-17 Seneca                           |                                     | 4-4-84           |            |
|   | 82.58     | 77.20  | 5.4    | 7+60.4  | 4" STUB NE          |            | 10566          |            | 905-17 Seneca                           |                                     | 4-4-84           |            |
| LINE 2  | 0+00      | 80.97  | 74.47  | 6.5     | 0+00 EXIST.         |            |                |            |   |                                     |                  |            |
|   |           |        |        |         | 0+68.0              |            | 10557          |            | 5550 11-12 Seneca                       |                                     | 4-4-84           |            |
|   | 1+00      | 80.3   | 74.89  | 5.4     |                     | 1+79.8     | 10559          |            | 5550 4-12 Seneca                        | 5562 Seneca                         |                  | 11-29-95   |
|   | 2+00      | 81.3   | 75.29  | 6.0     |                     |            |                |            |   |                                     |                  |            |
|   | 83.62     | 75.47  | 8.1    | 2+44.8  | 2+91.9              |            | 10561          |            | 5550 6-12 Seneca                        |                                     | 4-4-84           |            |
| 3+00  | 82.8      | 75.69  | 7.1    |         |                     |            |                |            |   |                                     |                  |            |
|   | 82.69     | 75.84  | 6.9    | 3+37.9  |                     |            |                |            |   |                                     |                  |            |
| LINE 3  | 0+00      | 83.62  | 75.57  | 8.0     | 0+00 EXIST.         |            |                |            |   |                                     |                  |            |
|   |           |        |        |         | 2+44.8 L-2          | 0+58.5     | 0+57.0         | 10565      | 10564                                   | 1020 4-12 Seneca                    | 1020 3-12 Seneca | 4-4-84     |
| 1+00  | 82.7      | 76.11  | 6.6    |         |                     |            |                |            |   |                                     |                  |            |
|   | 82.47     | 76.22  | 6.3    | 1+19.8  | 6" STUB W           | 6" STUB SE | 10563          | 10562      | 1020 2-12 Seneca                        | 1020 11-12 Seneca                   | 4-4-84           | 4-4-84     |
| PRIV. S.S. LOTS 2, 3 & 4 W-C. ADDITION                |           |        |        |         |                     |            |                |            |   |                                     |                  |            |
|   | 0+00      | 117.24 | 108.25 | 9.0     | 0+00                |            |                |            |   |                                     |                  |            |
| 1+00  | 116.4     | 108.65 | 7.7    |         |                     |            |                |            |   |                                     |                  |            |
| 2+00  | 116.3     | 109.05 | 7.2    |         |                     |            |                |            |   |                                     |                  |            |
|   | 116.45    | 109.17 | 7.3    | 2+30    |                     | 6" STUB SW | 11505          |            | 630 Seneca                              |                                     | 8-17-84          |            |
| PRIV. S.S. Lot 1, Blk A, BROWNIES 1st ADDN.           |           |        |        |         |                     |            |                |            |   |                                     |                  |            |
|   | 0+00      | 193.0  | 183.44 | 9.6     | 0+00 EXIST.         |            |                |            |   |                                     |                  |            |
|   |           | 193.6  | 185.50 | 8.1     | 0+45                | 4" STUB NW | 9825           |            | 1661 N. Rock Rd<br>see below<br>Rock Rd |                                     | 2-2-84           |            |
| PRIV. S.S. RELOC. IN WESLEY MEDICAL CENTER 4th ADDN.  |           |        |        |         |                     |            |                |            |   |                                     |                  |            |
|   | 0+00      | 160.5  | 149.35 | 11.2    | 0+00 EXIST.         |            |                |            |   |                                     |                  |            |
| 1+00  | 160.5     | 149.53 | 11.0   |         |                     |            |                |            |   |                                     |                  |            |
|   | 160.5     | 149.61 | 10.9   | 1+44    |                     |            |                |            |   |                                     |                  |            |
| 2+00  | 160.2     | 149.71 | 10.5   |         |                     |            |                |            |   |                                     |                  |            |
|   | 159.9     | 149.79 | 10.1   | 2+47    |                     |            |                |            |   |                                     |                  |            |
| 3+00  | 158.1     | 149.99 | 8.1    |         |                     |            |                |            |   |                                     |                  |            |
|   | 156.5     | 150.12 | 6.4    | 3+74    | EXIST.              |            |                |            |   |                                     |                  |            |
| PRIV. S.S. Lot 1, Blk A, BROWNIES 1st ADDN (PHASE II) |           |        |        |         |                     |            |                |            |   |                                     |                  |            |
|   | 0+00      | 193.6  | 185.70 | 7.9     | 0+00                | 0+07.0     | 22380          |            | 1665 N. Rock Rd<br>Rock Rd              |                                     | 1-11-89          |            |
|   | 193.3     | 185.98 | 7.3    | 0+48.5  | 4" STUB W           |            | 11535          |            | 1633 N. Rock Rd                         |                                     | 7-20-84          |            |

\* 95-20577-7 12-18-85 1661 N Rock Rd - AdA Mech  
4" sch 40 - tied into exist 4" ABS 40 at SPL. No record of previous line.