

Priv. S.S. Ext. for Part of Lot 1
Blk 1, Cedar Lakes Village 3rd Addn.
P.L.# 468-76-245-80000-000-000-008
Built By Hardinson Ditching
Booked 5-14-84 From Plan & Ins. Cds.

MP
12-63

Priv. S.S. to serve East Flight Facilities
for Beech Aircraft Corp.
P.L.# 468-76-245-80000-000-000-008
Built By L.A. Knebler Const.
Booked 5-3-84 From Plan

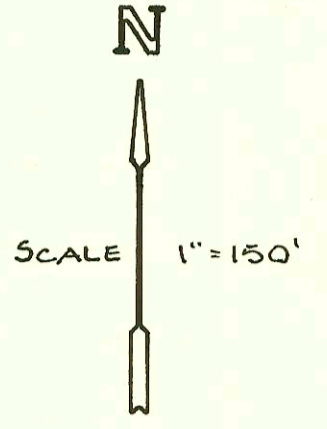
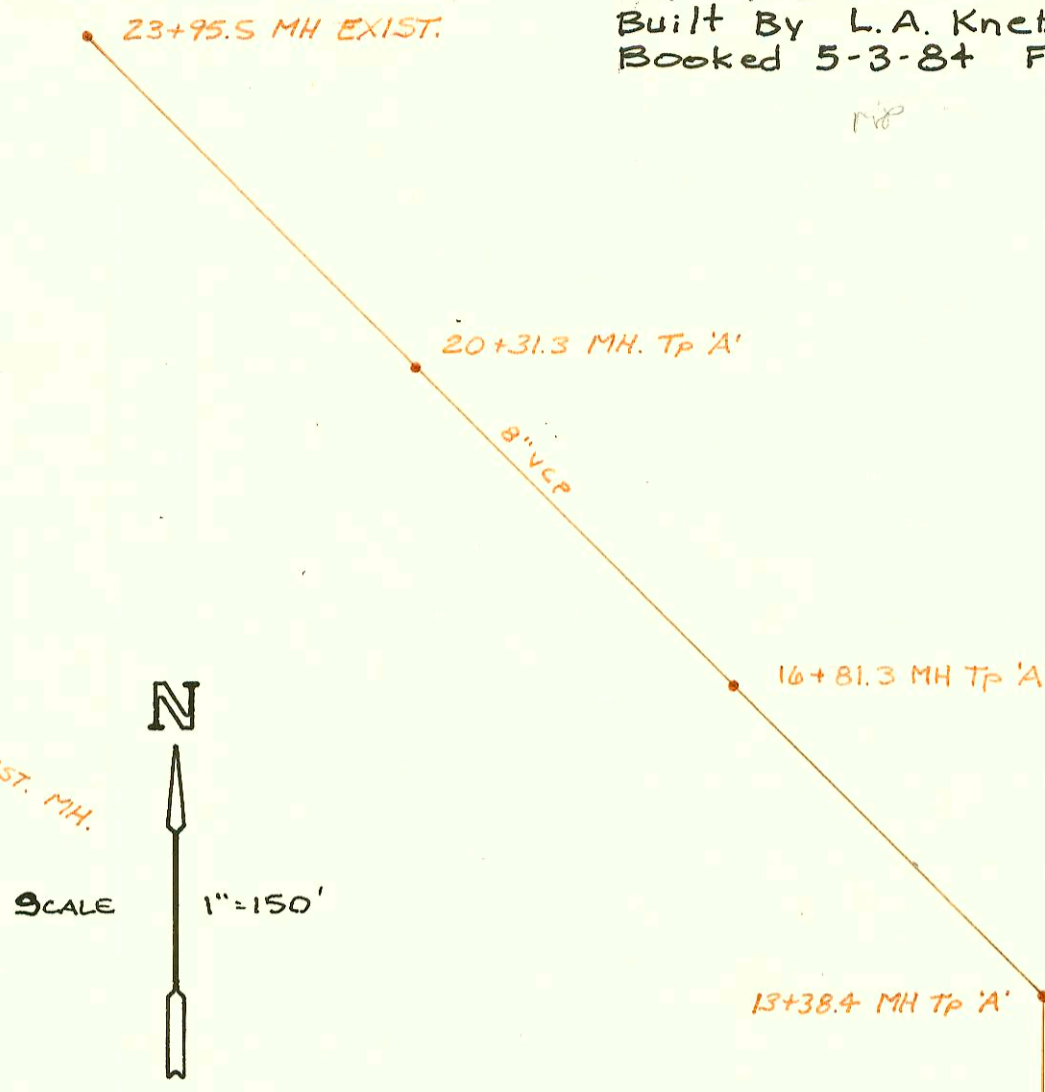
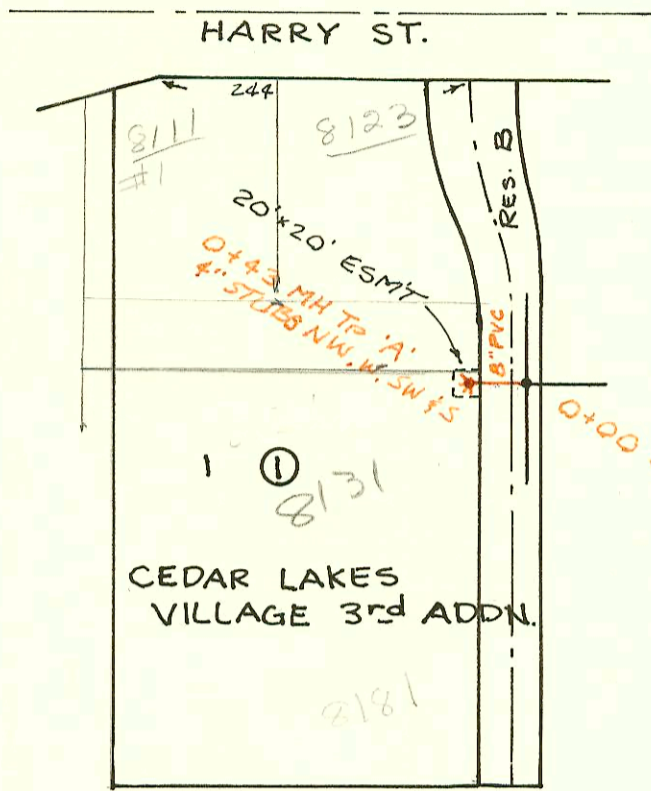

Priv. S.S. Ext. to serve Lot 1,
Blk A, Ridge Plaza 8th Addn.
P.L.# 468-76-245-80000-000-000-008
Built By MID-STATES
Booked 5-15-84 From Plan & I.C.'s

MP
5-57

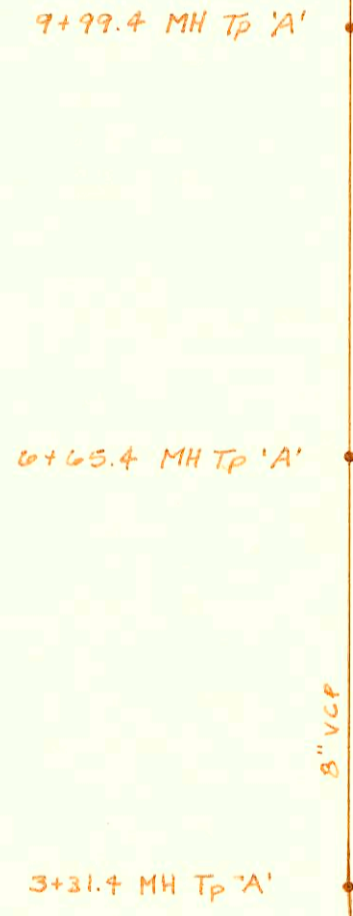
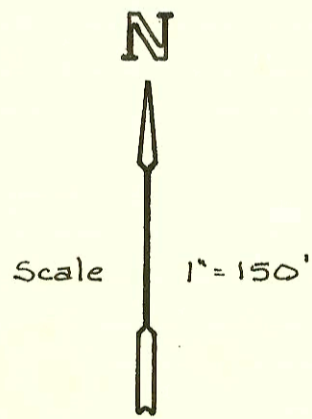
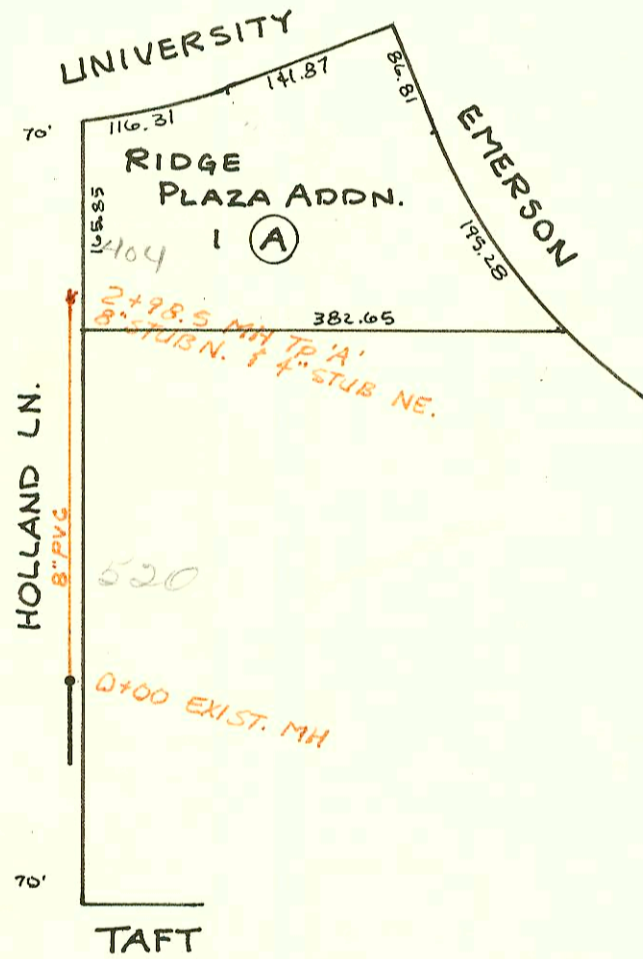

Priv. S.S. for Grace Presby-
terian Church, at Bleckley & Douglas
P.L.# 468-76-245-80000-000-000-008
Built By Utility Cont.
Booked 5-17-84 From Plan & Ins. Cds.

MP
11-50

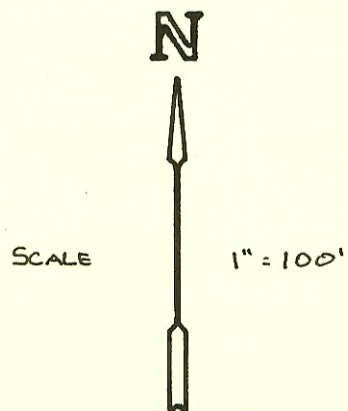
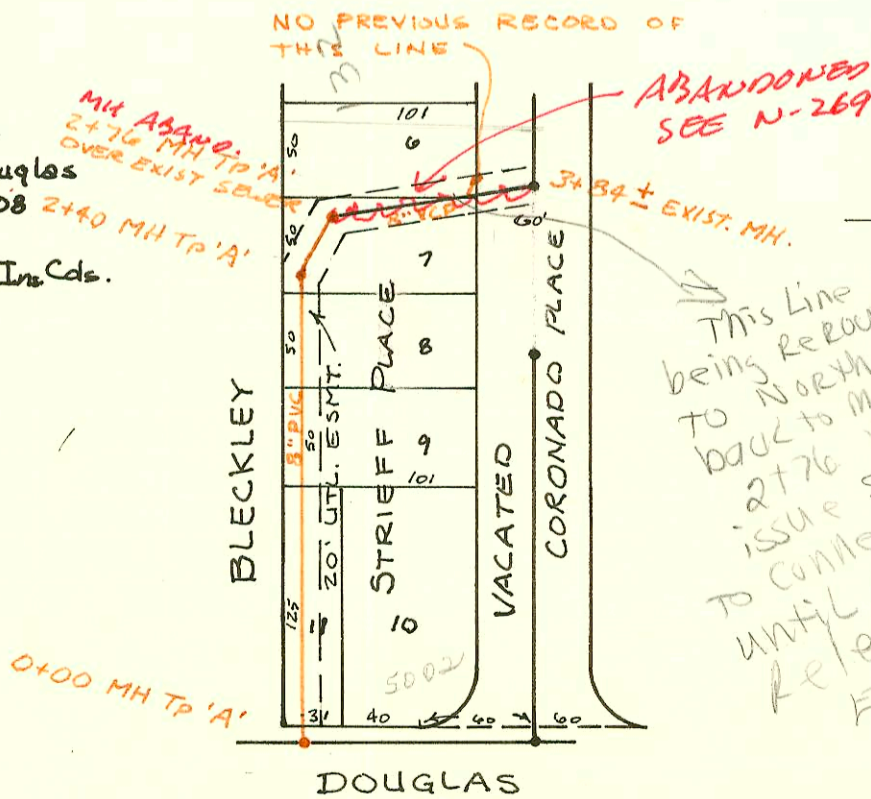

E 1/4 CORNER
SEC 21-27-2E

GREENWICH RD.

CONSTRUCTION RECORD						SERVICE RECORD						
STATION	ELEVATION		Depth	MANHOLE	4-INCH "Y" BRANCHES		No. of Permit		House Number		DATE OF PERMITS	
	Ground	Grade			North West	South East	North West	South East	North West	South East	North West	South East
Priv. S. S. to Serve East Flight Facilities for Beech Aircraft Corp.												
0+00	182.8	177.58	5.2	0+00 EXIST.								
1+00	183.0	178.28	4.7									
2+00	183.8	178.98	4.8									
3+00	184.9	179.68	5.2									
	188.1	180.10	8.0	3+31.4								
4+00	188.8	180.58	8.2									
5+00	190.1	181.28	8.8									
6+00	191.8	181.98	9.8									
	193.3	182.44	10.9	6+65.4								
7+00	193.8	182.68	11.1									
8+00	194.1	183.38	10.7									
9+00	194.8	184.08	10.7									
	195.9	184.78	11.1	9+99.4								
10+00												
11+00	197.7	185.48	12.2									
12+00	198.8	186.18	12.6									
13+00	199.0	186.88	12.1									
	199.5	187.15 out 187.35 in		13+38.4								
14+00	199.3	187.78	11.5									
15+00	200.0	188.48	11.5									
16+00	199.3	189.18	10.1									
	200.5	189.75	10.7	16+81.3								
17+00	200.5	189.88	10.6									
18+00	200.5	190.58	9.9									
19+00	198.8	191.28	7.5									
20+00	198.1	191.98	6.1									
	198.7	192.20	6.5	20+31.3								
21+00	198.6	192.62	6.0									
22+00	198.4	193.25	5.1									
23+00	198.5	193.87	4.6									
	198.7	194.47	4.2	23+95.5 EXIST.								
Priv. S. S. Ext. for part of Lot 1, Blk 1 Cedar Lakes Village 3rd Addn.												
0+00	151.14	140.51	10.6	0+00 EXIST.				15743		8131 #2		3-5-86
								0+34.58		8131 #1		3-5-86
								0+36.0	715744	8131 #1		3-5-86
	151.00	140.68	10.3	0+43	4" STUB NW 4" STUB W 4" STUB ?	4" STUB SW 4" STUB S		15100		8131 #1		11-22-85
								6627		8131 #1		9-24-82
Priv. S. S. Ext. to serve Lot 1, Blk A, Ridge Plaza 8th Addn.												
0+00	140.0	129.97	10.0	0+00 EXIST.								
1+00	141.0	131.07	9.9									
2+00	142.2	132.17	10.0									
	143.3	133.25	10.0	2+98.5	8" STUB N 4" STUB NE			6626		7751		9-24-82
Priv. S. S. to serve Grace Presbyterian Church, Bleckley & Douglas												
0+00	164.0	155.14	8.9	0+00								
1+00	163.9	155.36	8.5									
2+00	163.8	155.58	8.2									
	163.8	155.67	8.1	2+40								
	164.5	155.74	8.8	2+76								
3+00	167.11	156.74	10.4	3+84 ±								