

LAT 25, MAIN 22, W15
 Proj No. 468-76-245-81295-000-000-001
 Built By: CARTER CONST.
 Booked 7-19-84 From AG-16

MP 12-33

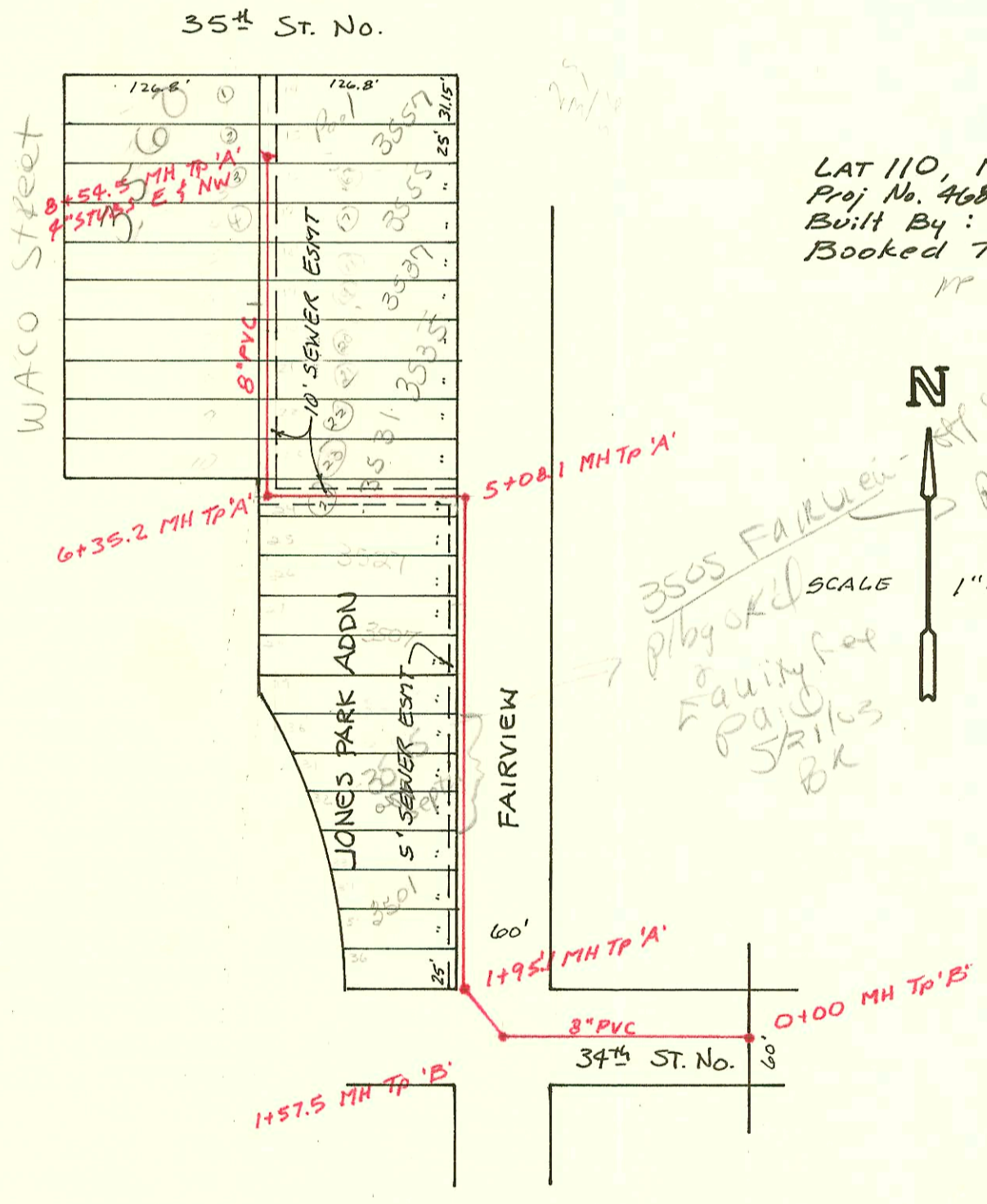

LAT 110, MAIN 4, SS # 23
 Proj No. 468-76-245-81258-000-000-001
 Built By: Stannard Const. Co.
 Booked 7-18-84 FROM DLK 412

3505 FAIRVIEW - off septic 9-25
 Pkg OK'd
 Family Rpt
 Paid
 5/10/85
 BK

Ready to Issue a PERMIT

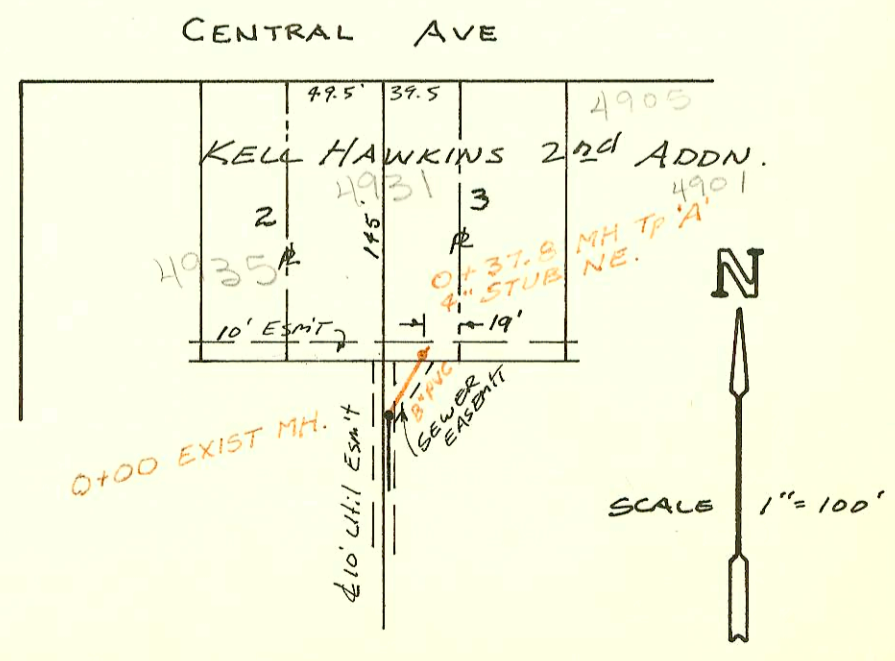
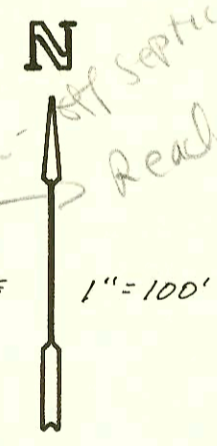

Priv. S.S. Ext. to E. 49.5' of Lot 2
 & W. 39.5' Lot 3, Blk B, Kell Hawkins 2nd
 468-76-245-80000-000-000-008
 Built By Smith Const. Co. Inc.
 Booked 9-7-84 From DCD-196

P. 6-51

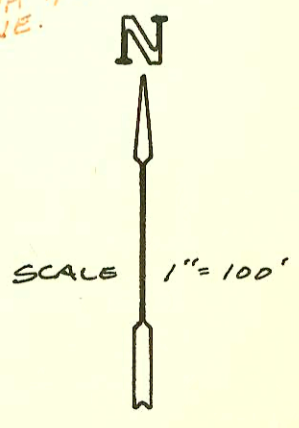

CONSTRUCTION RECORD							SERVICE RECORD					
STATION	ELEVATION		Depth	MANHOLE	4-INCH "Y" BRANCHES		No. of Permit		House Number		DATE OF PERMITS	
	Ground	Grade			North West	South East	North West	South East	North West	South East	North West	South East
LAT 25, LINE 1	MAIN 22 W.I.S.											
0+00	211.70	203.23	8.5	0+00 EXIST.	0+17.0 Tap		12602		2932			11-15-84
1+00	211.4	203.63	7.8		1+94.3 Tap		1259		2936			7-18-85
2+00	210.7	204.03	6.7									
3+00	210.7	204.43	6.3									
	211.40	204.52	6.9	3+10.8 EXIST. 6-2								
	211.91	205.07	6.8	3+64.6	4+33.1 Tap		12227		2978			10-11-84
4+00	212.1	205.28	6.8									
5+00	213.3	205.88	7.4									
6+00	214.7	206.48	8.2			6+63.6 Tap		23206		2999		6-2-89
	214.99	206.57	8.4	6+10.6								
7+00	214.9	206.93	8.0									
8+00	216.2	207.33	8.9			7+50.1 Tap		17184		2995		10-28-86
	216.56	207.43	9.1	8+34		8+40.0 Tap		18133		2991		4-16-87
						8+65 Tap		17482		2987		12-17-86
9+00	217.6	207.75	9.8									
10+00	218.9	208.24	10.7			9+37.0 Tap		17152		2983		10-20-86
						10+26.0 Tap		16195		2979		4-30-86
11+00	219.9	208.73	11.2									
	221.38	209.16	12.2	11+87.3		11+05.3 Tap		16194		2975		4-30-86
LINE 2	0+00	211.40	6.9	0+00 3+10.8 L-1		4" STUB SW		14833		2977		10-10-85
					0+79.5 Tap		12603		2994			11-15-84
1+00	213.3	204.89	8.4									
					1+88.0 Tap	1+71.0 Tap	12228	16492	2970	2940		10-11-84
2+00	214.1	205.29	8.8									
	214.58	205.34	9.2	2+17	2+36.0 Tap	2+43.6 Tap	18062	16038	2988	2944		5-4-87
3+00	215.2	205.68	9.5		3+38.4 Tap		17341		2972			11-21-86
4+00	216.1	206.08	10.0		4" SDR 35	3+39.9 Tap		17340		2972		11-21-86
	217.01	206.43	10.6	4+34.4	4+01.9 Tap	4+04.4 Tap	29946	16423	2978	2952		8-12-91
					4" SDR 35	4" STUB SW	29979	24489	2979	2950		3-22-91
LAT 110	MAIN 4, S.S. #23											
0+00	129.30	123.87	5.4	0+00								
1+00	129.2	124.02	5.2									
	127.87	124.10 OUT 124.14 IN	3.8	1+57.5								
2+00	129.83	124.18	5.7	1+95.1								
3+00	129.6	124.35	5.2		4" PVC pipe to saddle 3+45.1		2365		3505			5-21-03
4+00	129.5	124.51	5.0									
					4+40.6 Tap		19990		3507			2-10-87
5+00	130.1	124.67	5.4									
	130.05	124.68 OUT 124.72 IN	5.4	5+08.1		5+78.1 Tap		20006		3501		1-27-89
6+00	129.7	124.94	4.8		4" SDR 35 pipe 5+75.2 Tap 1/2"		92-1005-7		3501 N Fairview			6-22-93
	130.13	125.02 OUT 125.13 IN	5.1	6+35.2		see below		92-7082-7		3505 Fairview		5-14-92
7+00	129.7	125.22	4.5									
8+00	130.4	125.35	5.0			7+62.5 Tap		13014		3501 N Fairview		3-31-87 (4' S 2nd Prop)
	130.93	125.42	5.5	8+54.5	4" STUB NW	4" STUB E	26735		3505 N Fairview			7-11-84
Priv. S.S. Ext.	to E 49.5' Lot 2 & W 39.5' Lot 3, Blk B, Kell Hawkins 2nd											
0+00	123.5	117.95	5.6	0+00 EXIST.								
	124.0	118.11	5.9	0+37.8	4" STUB NE		11718		4931			3-4-84