

LAT 44, MAIN 5, S.S. # 23
 468-76-245-81320-000-000-001
 BUILT BY LITILITY CONTR.
 BOOKED 8-14-84 FROM BR-110

MP
 11-35

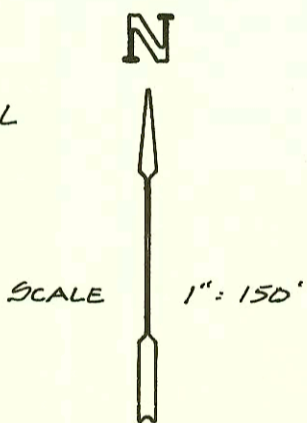
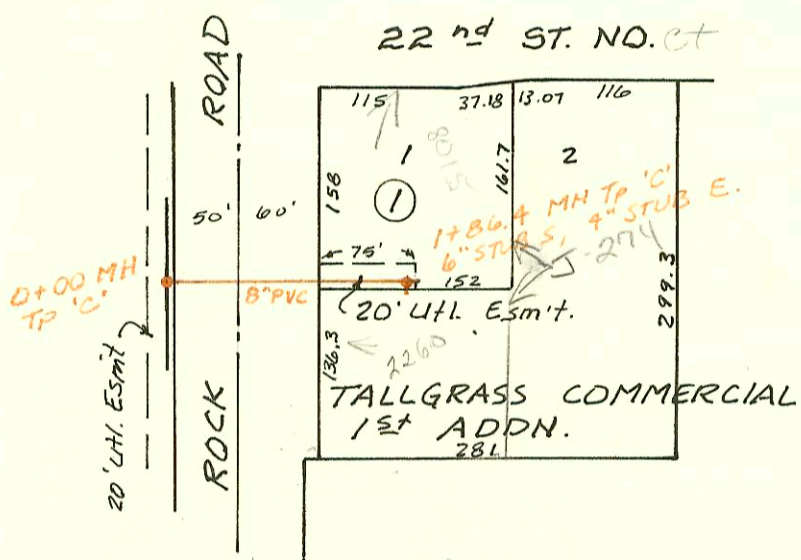
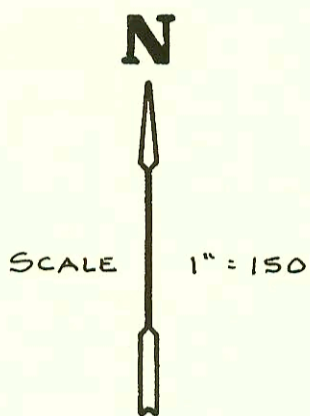

LAT 19, MAIN 22, W15
 468-76-245-81252-000-000-001
 Built by MID-STATES CONST.
 BOOKED 8-16-84 FROM JLA #32

MP
 12-30

LAT 4, MAIN 9, SS # 23
 468-76-245-81322-000-000-001
 Built by : MID-STATES CONST.
 BOOKED 8-22-84 FROM MGP-10

MP
 12-25

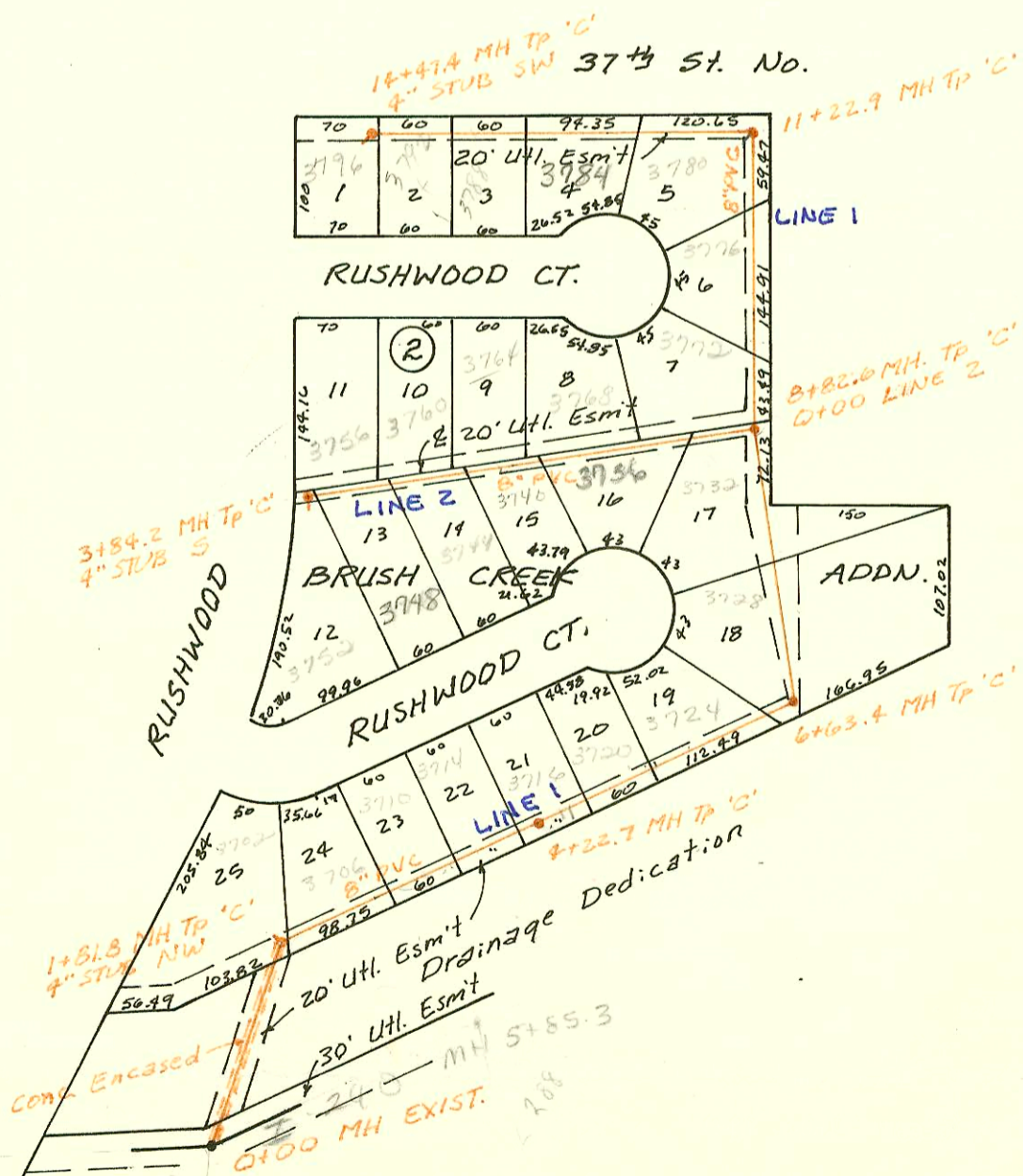
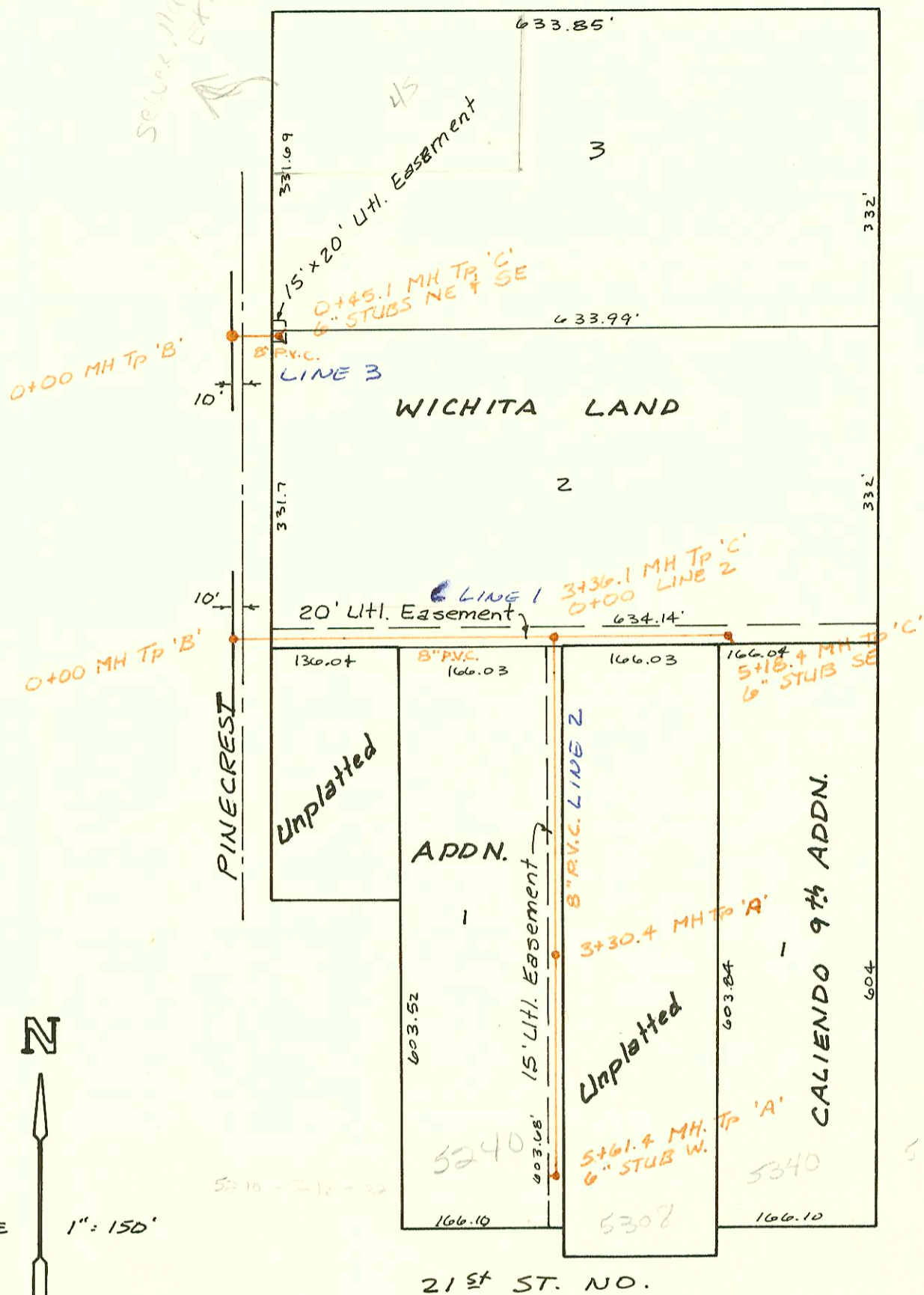
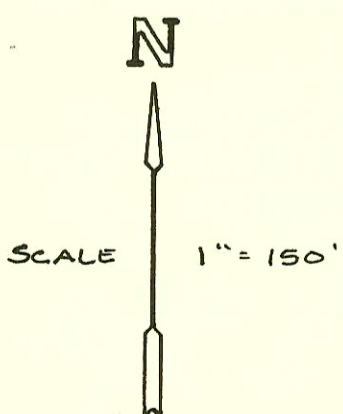

CONSTRUCTION RECORD							SERVICE RECORD					
STATION	ELEVATION		Depth	MANHOLE	4-INCH "Y" BRANCHES		No. of Permit		House Number		DATE OF PERMITS	
	Ground	Grade			North West	South East	North West	South East	North West	South East	North West	South East
LAT 44, LINE 1	MAIN 5, S.S. # 23											
	0+00	207.08	199.63	7.5	0+00							
	1+00	208.6	200.98	7.6								
	2+00	211.9	202.33	9.6								
	3+00	212.2	203.67	8.5								
		212.83	204.16	8.7	3+36.1							
	4+00	212.4	204.40	8.0	0+00 L-2							
	5+00	209.4	204.77	4.6								
		210.20	204.84	5.4	5+18.4	6" STUB SE	11308		5340		6-28-84	
LINE 2	0+00	212.83	207.57	5.3	0+00							
					3+36.1 L-1							
	1+00	214.8	209.17	5.6								
	2+00	217.7	210.78	6.9								
	3+00	219.5	212.38	7.1								
		219.84	212.87	7.0	3+30.4							
	4+00	221.0	213.95	7.0								
	5+00	222.8	215.49	7.3								
		223.71	216.44	7.3	5+61.4	6" STUB W.	10864		3240 E	2754 N	5-08-84	
LINE 3	0+00	198.59	189.73	8.9	0+00							
		200.46	189.96	10.5	0+45.1	6" STUB NE 6" STUB SE						
LAT 19,	MAIN 22, W/S											
	0+00	219.37	208.68	10.7	0+00							
	1+00	217.5	209.26	8.2								
		217.40	209.76	7.6	1+86.4	4" STUB E 6" STUB S	11065		3015 E	2215 N	5-20-84	
LAT 4, MAIN 9, S.S. # 23												
LINE 1	0+00	174.49	162.23	12.3	0+00							
	1+00											
		175.44	162.91	12.5	1+81.8	4" STUB NW	19806		3752	Rushwood	12-03-87	
	2+00	173.3	163.12	10.2		2+42.8 TAP	16477		3706	Rushwood	6-16-86	
	3+00	174.2	164.28	9.9		3+11.7 TAP	17402		3710 N	Rushwood	12-4-86	
						3+62.8 TAP	8352		3714 N	Rushwood	5-15-87	
	4+00	176.0	165.44	10.6		4+52.0 TAP	18075		3716 N	Rushwood	4-8-87	
		176.30	165.70	10.6	4+22.7	4+86.0 TAP	17402		3720 N	Rushwood	12-4-86	
	5+00	176.2	166.01	10.2		5+20.7 TAP	14248		3724 N	Rushwood	7-24-85	
	6+00	177.0	166.42	10.6								
		178.16	166.68	11.5	6+63.4	7+10.4 TAP	21851		3728	Rushwood	11/04/88	
	7+00	178.9	166.86	12.0								
						7+99.4 TAP	19361		3732	Rushwood	10/20/87	
	8+00	176.5	167.34	9.2								
		177.74	167.74	10.0	8+82.6							
	9+00	177.8	167.82	10.0		4" S.A. 35 9+08.6 N/C	95-34777		3772 N	Rushwood	3-9-95	
	10+00	180.1	168.28	11.8								
	11+00	183.1	168.74	14.4								
		183.45	168.85	14.6	11+22.9	4" STUB SW	15084		3780	Rushwood	11-20-85	
	12+00	181.9	169.13	12.8		12+87.9 TAP	26884		3784	Rushwood	1-17-91	
	13+00	179.9	169.99	10.4								
						13+33.4 TAP	12459		3788	Rushwood	11-5-84	
						13+90.4 TAP	12458		3792	Rushwood	11-5-84	
	14+00	178.5	169.86	8.6								
		178.63	170.13	8.5	14+47.4	4" STUB SW	23300		3796	Rushwood	6-19-89	
LINE 2	0+00	177.74	167.74	10.0	0+00							
	1+00	177.8	168.14	9.7								
						1+62.0 TAP	13407	96-11287	3764	Rushwood	4-8-85	7-29-86
	2+00	178.1	168.54	9.6		2+30.2 TAP	24309	20335	3761	Rushwood	11-16-89	3-25-88
						2+18.2 TAP			3740	Rushwood		
						2+74.2 TAP	18509		3744	Rushwood	6-16-87	
	3+00	178.0	168.94	9.1		3+11.2 TAP	13406	20137	3760	Rushwood	4-8-85	11-24-88
		178.73	169.28	9.5	3+84.2	3+66.2 TAP	20964	18508	3756	Rushwood	6-27-88	6-16-87
						4" STUB S			3750	Rushwood		