

LAT 72 WESTLINK SEWER
 46B-76-245-81277-000-000-001
 Built By DULING Const. Co.
 Booked 9-10-84 FROM DLK-395

5-47

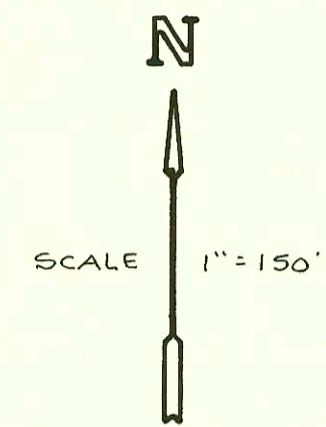

Sanitary Sewer Imp.
 for Lot 1, Tyler Acres 6th
 Proj. No. 836PPS
 Built By W.B. Carter
 Booked Oct 16, 98 From A.B.

CENTRAL
 MANHOLE IMPROVEMENT, LOT 1, TYLER ACRES 6TH ADD.
 PRIVATE PROJECT NO. 389 PPS (607861)
 BUILT BY W. B. CARTER CONST. CO.
 BOOKED 6-1-93 FROM AS BUILTS

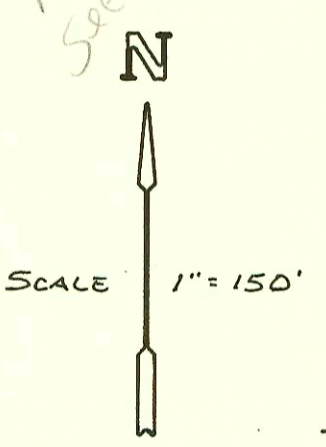
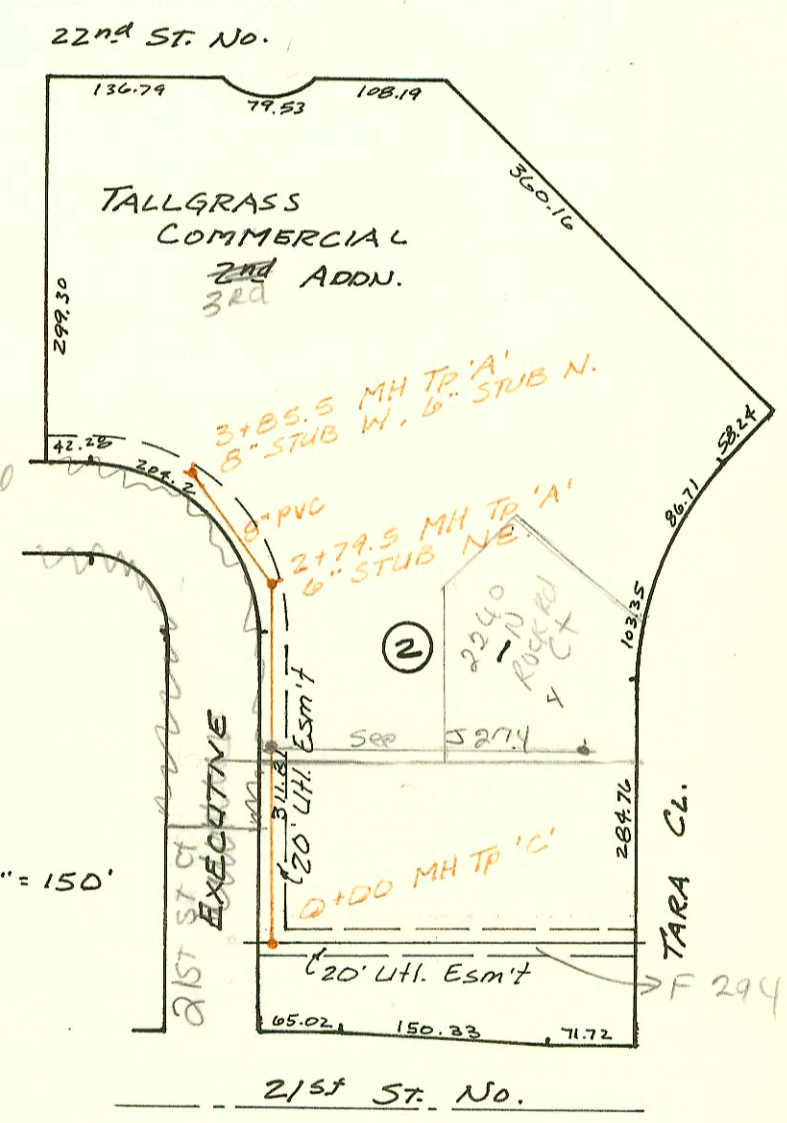

LAT 31, MAIN 22, WAR INDUSTRIES
 46B-76-245-81327-000-000-001
 Built By STANNARD CONST.
 BOOKED 9-11-84 FROM MGP-21

12-36

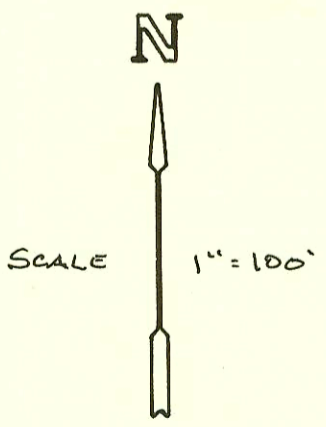
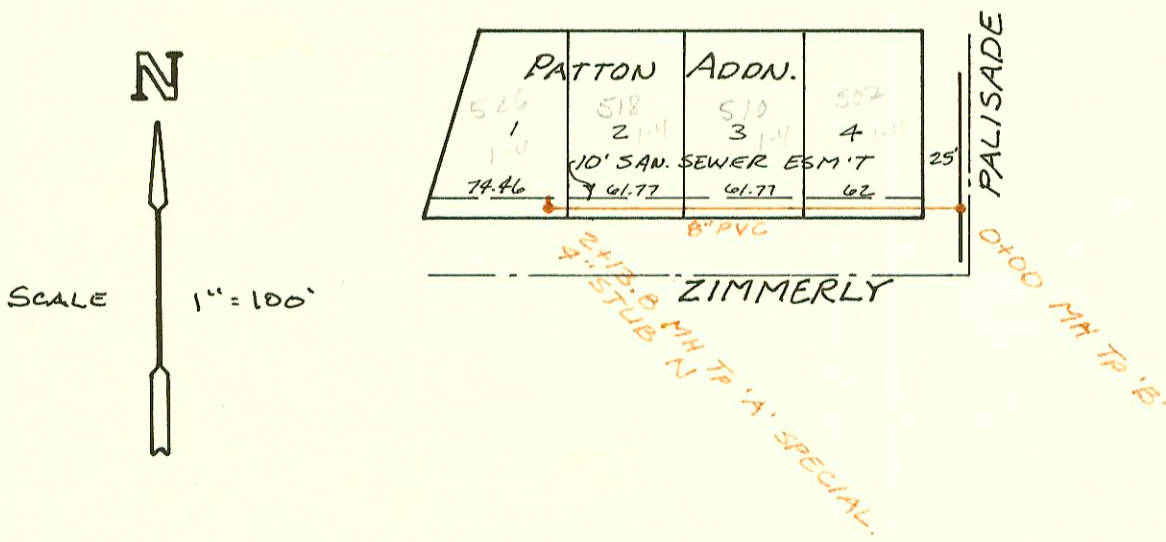

LAT 23, DIST. C, S.S #20
 46B-76-245-81266-000-000-001
 Built By STANNARD CONST.
 Booked 9-11-84 FROM MGP-28

9-58
 95139747 9-6-95 8040 W Central - Sta 10+03.5 - Reconnected to old slo point under wrecked bldg 8000 w central. connected inside new bldg.

CONSTRUCTION RECORD						SERVICE RECORD						
STATION	ELEVATION		Depth	MANHOLE	4-INCH "Y" BRANCHES		No. of Permit		House Number		DATE OF PERMITS	
	Ground	Grade			North West	South East	North West	South East	North West	South East	North West	South East
LAT 72 WESTLINK SEWER												
0+00	155.45	144.23	11.2	0+00 EXIST.								
1+00	155.0	144.54	10.5		6" Pvc 40 N/C							
	155.09	145.05	10.0	1+99.0	6" STUB W		94-1186-7	93-2869-7	854 N Socora	Fitness Center	8-18-91	11-5-93
2+00												
3+00	154.9	145.30	9.6									
4+00	155.0	145.55	9.5									
5+00	155.3	145.80	9.5									
	155.43	145.90	9.5	5+41.0	6" STUB W							
6+00	155.9	146.11	9.8									
7+00	155.5	146.46	9.0									
8+00	154.6	146.81	7.8									
9+00	153.9	147.17	6.7									
	153.45	147.31	6.1	9+40.5		10+03.5	95-174-7	73733	8000 w Central	Joe Below	1-31-95	3-2-85
10+00	153.6	147.52	6.1									
11+00	153.9	147.88	6.0									
	154.45	148.03	6.4	11+43.0		8" STUB S		20834	810 Central		6-8-88	
12+00	155.7	148.22	7.5									
	156.32	148.38	7.9	12+93.9	4" SCH 40	12+63.5	saddle	2001-003r.5	8200 w Central		2-13-01	
13+00	155.4	148.56	6.8									
	153.2	148.86	4.3	13+65.4	NEWS MH							
14+00	153.5	148.90	4.6									
	151.85	148.95	2.9	14+13.6	MH Abandon	LINE Abandon	4" Pvc 40	73-13096-7	8200 w Central		5-27-93	8-16-84
LAT 31, MAIN 22, W.I.S.												
0+00	207.94	200.96	7.0	0+00								
1+00	208.1	201.88	6.2									
2+00	209.9	202.79	7.1									
	211.84	203.52 OUT	8.3	2+79.5	6" STUB NE							
3+00	212.4	203.77	8.6									
	212.98	204.29	8.7	3+85.5	6" STUB N	8" STUB W						
LAT 23, DIST. C, S.S. # 20												
0+00	106.97	100.01	7.0	0+00								
1+00	106.4	100.43	6.0									
					0+70.6			12139	502 w		10-1-84	
					1+32.8			12140	510		10-1-84	
					1+84.8			12141	518		10-1-84	
2+00	105.3	100.85	4.4									
	105.36	100.91	4.5	2+13.8	4" STUB N			12112	526		10-1-84	
S.S. Extensions to Blk 8, 9, 10 & H South SENECA GARDENS 4th (Cont)												
13+00	83.5	76.05	7.5									
14+00	83.4	76.25	7.2									
	83.2	76.30	6.9	14+25	13+91.4 TAP			10715	5336 Gold		2-2-87	
15+00	82.5	76.45	6.1		14+80.0 TAP			18810	5330 Gold		8-3-87	
					15+19 TAP			18141	5324 Gold		4-20-87	
					15+89.1 TAP			18927	5316 Gold		8-21-87	
16+00	82.0	76.65	5.4									
17+00	82.9	76.85	6.1									
	83.6	76.95 OUT	6.7	17+49.1	16+79.1 TAP	17+11.6		18290	5306		5-1-87	
18+00	84.0	77.20	4.8									
19+00	83.6	77.50	6.1									
20+00	84.5	77.80	6.7									
	84.6	78.00	6.6	20+65.6	19+71.6 TAP	20+23.8 TAP		17424	5301 s. Gold		2-9-86	
								18983	609 w		9-2-87	
21+00	84.6	78.10	6.5									
					21+14.2 TAP			18889	614		8-17-87	
					21+43.6 TAP			16889	620		8-25-86	
22+00	84.8	78.40	6.4									
					22+86.2 TAP			18126	624 w		4-15-87	
					22+81.2 TAP			18209	630 w		8-2-87	
23+00	84.9	78.70	6.2									
	84.9	78.80	6.1	23+32.2	4" STUB SW			16923	634		9-8-86	

Form #192-020 (July, 1981)

Con don Z-286
 93-13095-7 5/27/93 8200 w Central - MH sitting 4 1/2' E of Bldg. 6" Pvc Line SERVING Hospital only, NO C.O.
 94-11186-7 7-13-94 854 N Socora (Fitness Center)
 95-1321-7 1-31-95 8000 w Central - (Temp. s/o 4" sch 40 63' w of MH and 70' off main)