

LAT 1, MAIN B, SW INTERCEPTOR
468-76-245-81160-000-000-001

P 5-55

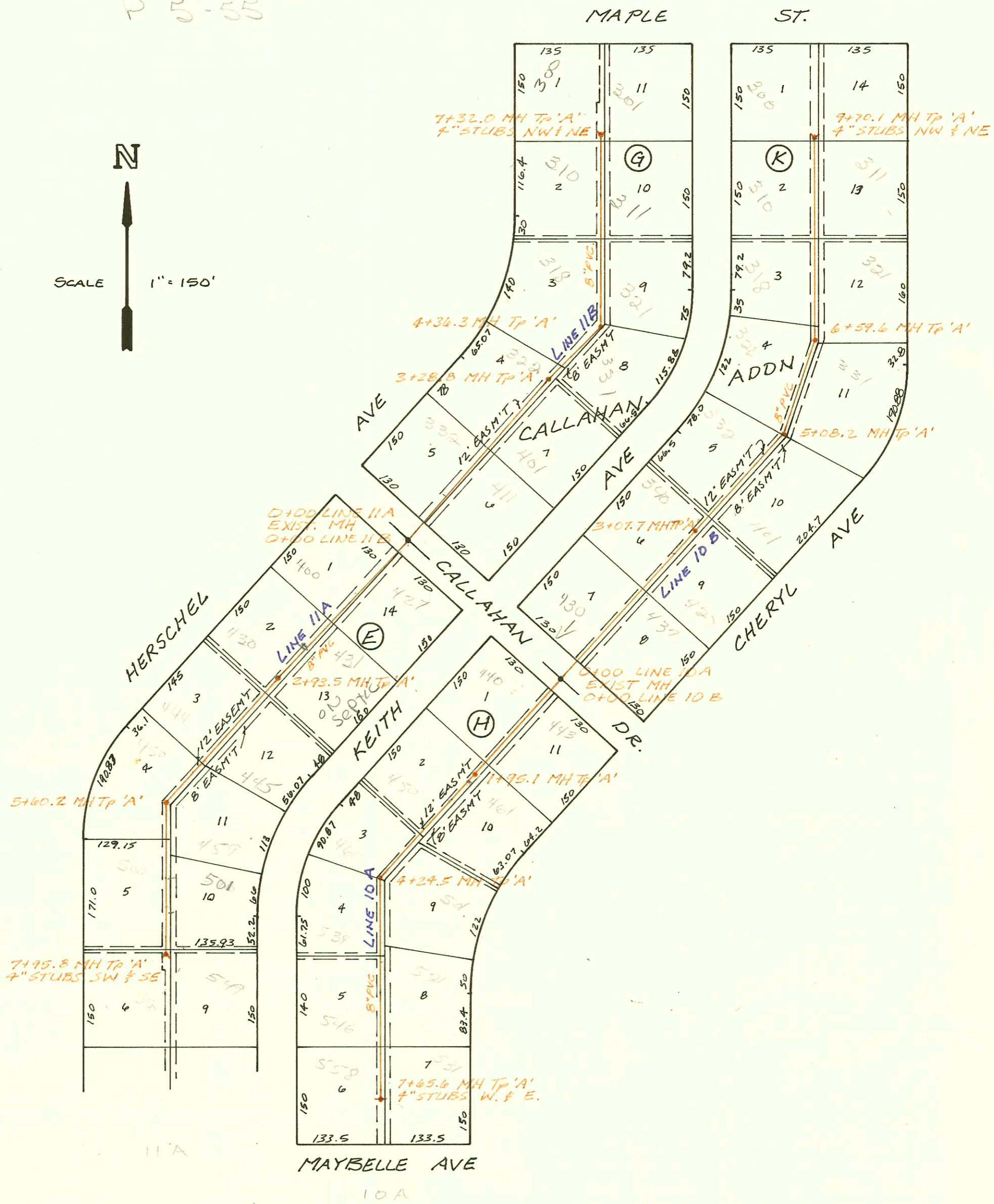
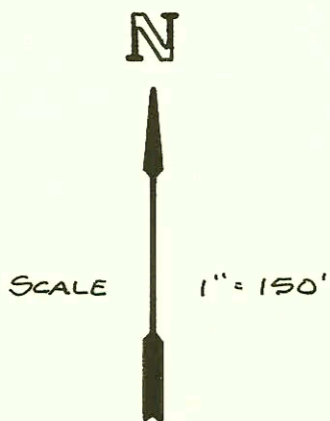

CONSTRUCTION RECORD							SERVICE RECORD					
STATION	ELEVATION		Depth	MANHOLE	4-INCH "Y" BRANCHES		No. of Permit		House Number		DATE OF PERMITS	
	Ground	Grade			North West	South East	North West	South East	North West	South East	North West	South East
LAT 1, MAIN 8, SWI.												
LINE 10A 0+00	145.72	136.87	8.9	0+00 EXIST 0+00 L-10A								
1+00	146.4	137.98	8.5		1+30.0 ^{top}	1+04.5 ^{top}	12018	12004	440 Keith	443 Callahan	9-14-84	9-12-84
	146.99	139.03	8.0	1+95.1				13426	461 Cherry		6-3-85	7-9-85
2+00	147.1	139.06	8.0		2+46.0 ^{top}		12164		430 Keith		10-3-84	
3+00	148.6	139.73	8.9									
4+00	150.5	140.41	10.1		4+04.5 ^{top}	4+69.4 ^{top}	12187	11895	460 Keith	591 Cherry	10-8-84	8-29-84
	151.13	140.57	10.6	4+24.5	5+02.4" RIS W.	4+69.4" RIS E						
5+00	150.0	140.90	9.1		5+01.0 ^{top}	4+71.4" RIS E	11719		534 Keith		9-4-84	
					5+04.4" RIS W.	5+79.7 ^{top}	11700	11717	546 Keith	521 Cherry	9-4-84	9-4-84
6+00	150.4	141.33	9.1									
7+00	149.6	141.76	7.8									
	150.80	142.04	8.8	7+65.6	4" STUB W	4" STUB E	11876	11916	538 Keith	531R Cherry	8-29-84	8-17-84
LINE 10B 0+00	145.72	136.30	9.4	0+00 0+00 L-10A	4" PVC 4" 0+89.0 MP	0+89.0 ^{top}	722337	76371	430 Callahan	437 Cherry	8-24-82	5-28-86
1+00	145.3	136.50	8.8									
2+00	145.2	136.70	8.5									
						2+53.2 ^{top}		11961		425 Cherry		9-6-84
3+00	145.3	136.90	8.4		2+60.2		12357		340 Keith		10-18-84	
	145.17	136.92	8.3	3+07.7								
4+00	145.9	137.37	8.5		3+72.0 ^{top}	4+23.3 ^{top}	11879	11953	330 Keith	401 Cherry	8-28-84	9-5-84
5+00	147.6	137.85	9.8									
	147.49	137.89	9.6	5+08.2		5+75.5 ^{top}	15970			331 Cherry		3-24-86
6+00	148.4	138.23	10.2		6+22.1 ^{top}		11899		326 Keith		8-29-84	
	147.54	138.45	9.1	6+59.6								
7+00	148.4	138.60	9.8		7+47.1 ^{top}	7+21.6 ^{top}	12138	14719	318 Keith	521 Cherry	10-1-84	9-19-85
8+00	148.2	138.98	9.2									
					8+73.1 ^{top}		11964		310 Keith		9-13-84	
9+00	148.2	139.36	8.8									
	148.33	139.62	8.7	9+70.1	4" STUB NW	4" STUB NE	11965		300 Keith		9-13-84	
LINE 11A 0+00	148.36	139.44	8.9	0+00 0+00 L-11A								
						0+78.0 ^{top}	12012			421 Keith		9-13-84
1+00	148.0	139.95	8.1		1+46.0 ^{top}		12134		480 Herschel		10-1-84	
2+00	148.2	140.47	7.7		4" PVC 4" 3+56.5 MP		244077		430 Herschel		12-4-82	
	149.25	140.95	8.8	2+93.5								
3+00	149.1	141.01	8.1									
					3+64.2 ^{top}	3+93.5 ^{top}	12050	12303	444 Herschel	445 Keith	9-19-84	5-2-87
4+00	150.2	141.86	8.3									
5+00	152.2	142.72	9.5									
	153.86	143.24	10.4	5+60.2	5+86.2 ^{top}	5+75.4" RIS E	12119	12386	450 Herschel	459 Keith	9-26-84	10-25-84
6+00	154.4	143.62	10.8									
						6+80.4" RIS E						
7+00	155.9	144.59	11.3		7+40.4" RIS W.	7+26.4" RIS E	12588	18112	500 Herschel	501 Keith	11-14-84	4-12-87
	154.71	145.51	9.2	7+95.8	4" STUB SW	4" STUB SE	12463	12095	550 Keith	549 Keith	12-26-84	9-24-84
LINE 11B 0+00	148.36	138.91	9.5	0+00 0+00 L-11A								
						0+72.0 ^{top}	12322			411 Keith		10-15-84
1+00	147.9	139.33	8.6				13801		370 Keith		5-31-85	
2+00	148.5	139.76	8.7				18576		420 Keith		4-26-85	
						2+53.2 ^{top}	13575		401 Keith		4-26-85	
3+00	148.3	140.18	8.1									
	148.49	140.30	8.2	3+28.8		3+82.3 ^{top}	13485		381 Keith		4-16-85	
4+00	148.8	140.66	8.1		4+02.3 ^{top}		12199		370 Keith		10-9-84	
	149.03	140.84	8.2	4+36.3								
5+00	149.7	141.86	7.8			5+22.3 ^{top}	13410		321 Keith		4-8-85	
6+00	152.1	143.46	8.6		6+46.0 ^{top}	6+11.0 ^{top}	17627	16251	310 Herschel	311 Keith	4-28-87	5-2-86
							11988					
7+00	154.1	145.07	9.0									
	155.15	145.58	9.6	7+32.0	4" STUB NW	4" STUB NE	15985	25517	300 Herschel	301 Keith	5-24-83	9-22-83